

**9 out of 10 Doctors Trust that Thyrocare Reports are Accurate & Reliable**

NAME : LAXMI (62Y/F)  
REF. BY : SELF  
TEST ASKED : PHOSPHOROUS

SAMPLE COLLECTED AT :  
(5813341445), Sharavathi laboratory, Sharavathi  
circle, Court road, honnavar - 581334, 581334

TEST NAME	TECHNOLOGY	VALUE	UNITS
PHOSPHOROUS	PHOTOMETRY	4.39	mg/dL

**Bio. Ref. Interval. :**  
Adults : 2.4 - 5.1 mg/dL  
Children : 4.0 - 7.0 mg/dL

**Clinical Significance:**

In plasma and serum the majority of phosphate exists in the inorganic form (Pi), approximately 15% bound to protein and the remainder in complexes and free forms. Serum phosphate concentrations are dependent on diet and variation in the secretion of hormones such as Parathyroid Hormone (PTH).

**Specifications:**

Precision %CV :- Intra assay %CV- 1.55% , Inter assay %CV-2.99% , Sensitivity:-0.10 mmol/L

**Kit Validation Reference:**

Young DS. Effects of drugs on clinical laboratory tests, 5th ed. AACC Press, 2000.

**Method :** UNREDUCED PHOSPHOMOLYBDATE METHOD

**Please correlate with clinical conditions.**

--- End of report ---

Sample Collected on (SCT) : 05 Nov 2024 11:27

Sample Received on (SRT) : 06 Nov 2024 08:51

Report Released on (RRT) : 06 Nov 2024 10:36

Sample Type : SERUM

Labcode : 0611062348/P2269

Barcode : CW069126



Dr Syeda Sumaiya MD(Path)

Dr. Ashwin Mathew MD(P)



Sample No.: 5  
 Patient ID: LAXMI16534  
 Name:  
 Sample Comment:

Ward:  
 Adapter:

Pos.:  
 Birth:  
 Doctor:  
 Nickname: XN-L  
 Sex: Female

Positive  
 Count

WBC	6.94	[10 <sup>3</sup> /uL]		
RBC	2.92	[10 <sup>6</sup> /uL]		
HGB	8.2	[g/dL]		
HCT	24.2	[%]		
MCV	82.9	[fL]		
MCH	28.1	[pg]		
MCHC	33.9	[g/dL]		
PLT	130	[10 <sup>3</sup> /uL]		
RDW-SD	41.6	[fL]		
RDW-CV	13.6	[%]		
PDW	10.1	[fL]		
MPV	9.9	[fL]		
P-LCR	22.8	[%]		
PCT	0.13	[%]		
NEUT	4.34	[10 <sup>3</sup> /uL]	62.6	[%]
LYMPH	1.46	[10 <sup>3</sup> /uL]	21.0	[%]
MONO	0.50	[10 <sup>3</sup> /uL]	7.2	[%]
EO	0.61	[10 <sup>3</sup> /uL]	8.8	[%]
BASO	0.03	[10 <sup>3</sup> /uL]	0.4	[%]
IG	0.01	[10 <sup>3</sup> /uL]	0.1	[%]

WDF

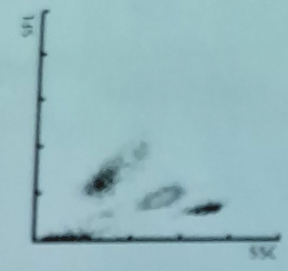

WDF - CBC

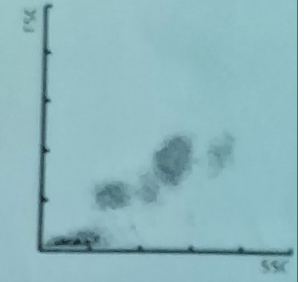

RBC



PLT



RBC IP Message

RBC IP Message  
 Anemia

PLT IP Message



# TALUK HOSPITAL HONNAVAR LABORATORY

## BLOOD REPORT

Spl No.: 10  
 Dr submission:

Name:

Case No.:

Spl Type:

Clinical  
 Diagnosis:

Serum

Sex:

Dept.:

Patient

Type:

Age:

Bed No.:

Barcode:

Note:

LAXMI

Item Abb.	Test Result	Unit	Reference
1 UA	6.40	mg/dL	3-7.2
2 AST	23.23	U/L	0-46
3 ALT	24.72	U/L	0-49
4 ALB	4.10	g/dL	3.5-5.5
5 TBIL	0.39	mg/dL	0-1.2
6 DBIL	0.15	mg/dL	0-0.4
7 CRT J	8.77	mg/dL	0.7-1.4
8 UREA	50.88	mg/dL	10-50



# TALUKA HOSPITAL, HONAVAR

Diagnostic Center - Computerised Blood Testing

Name: Laxmi Age: \_\_\_\_\_ Sex: Female  
 Ref by: \_\_\_\_\_ IP No: \_\_\_\_\_ Date: 04/11/2024

### BLOOD REPORT

Test	Normal Range	Report
Hemoglobin (Men 13-18, Women 11-15)		
Total WBC count (5,000 - 11,000 cumm)		
E. Sedimentation Rate (M : 0-5, W : 0-7)		
Platelet count (1.5 - 3.5)		
Abs. Eosin count (50 - 450)		
Diff. Count		
Poly	(40-70) :	
Lympho	(20-40) :	
Eosin	(0-4) :	
Mono	(1-10) :	
Blood For RA Factor		

### URINE ANALYSIS

Test	Report
Reaction	
Sugar	
Albumin	
Microscopy	
Pregnancy Test	

Test	Values	Reference Unit	Normal Value
Blood Sugar - Fasting		mg/dl	70-110
- Random		mg/dl	70-120
- Post Prandial		mg/dl	Upto 140
Blood Urea		mg/dl	10-40
S. Creatinine		mg/dl	0.8-1.2
S. Uric acid		mg/dl	3.0-7.0
S. Triglycerides		mg/dl	<170
S. Cholesterol		mg/dl	<250
S. HDL Cholesterol		mg/dl	30-70
S. LDL Cholesterol		mg/dl	<130
VLDL Cholesterol		mg/dl	60 to 150
S. Chol/HDL RATIO		mg/dl	3 - 6 (I)
S. Calcium		mg/dl	8.5 - 10.5
S. Sodium (Na)	<u>137.7</u>	mEq/L	135-148
S. Potassium (K)	<u>4.04</u>	mEq/L	3.5-5.0
S. Chloride (Cl)	<u>104.1</u>	mEq/L	98-110
S. Bilirubin - Total		mg/dl	1.0
- Direct		mg/dl	<0.25
- Indirect		mg/dl	<0.75
S. Total proteins		g/dl	6.5-8.7
S. Albumin		g/dl	3.5-5.0
S. Globulin		g/dl	1.8-3.9
A/G ratio			>1
S. AST (GOT)		U/L	upto 40
S. ALT (GPT)		U/L	upto 40
S. Alkaline Phosphatase		U/L	45-145
S. CK - MB		U/L	(05-24)
S. CPK		U/L	(25-192)
S. Amylase		U/L	(<90)
T3		ng/dl	0.8 - 2.0
T4		ng/dl	57 - 150
TSH		MIU/L	0.3 - 5.6
Troponine I		IU/ml	<0.6
CRP			<10
RA Factor			
HbsAg			
VDRL			
HIV			
D-Dimer			

Signature \_\_\_\_\_