



# AAROGYAM PATHOLOGY LAB

a lab with accuracy, speed and reliability

Tamkuhwa Road, Bansi, West Champaran (Bihar)

Director. Pawan Rai (B.Sc., D.M.L.T., D. Pharma) Mob: 9559474031

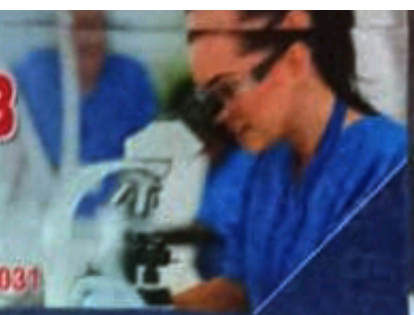

Patient Name MR. AJAY KUSHWAHA (43 Y M) Report : 31/08/2024 5:16 PM  
Ref By Dr P K KUSHWAHA Received Dt : 31/08/2024  
Report ID 006460 Sample No : Lab Sample  
(CBC, KFT, SODIUM & POTASSIUM, SUGAR-R, LET)

Test Name Result Ref Value

## HAEMATOLOGY

### COMPLETE BLOOD COUNT

Haemoglobin	8.6 Gm%	L	(12.5-17.0 Gm%)
{W.B.C}	11500 Cells/Cumm	H	{4000-11000}
R.B.C Count	3.29 Milli/Cumm	L	{3.8-4.7}
P.C.V/HCT	28.5 %	L	{40-54}
M.C.V	86.6 %		{82-92}
M.C.H	26.3 pg.	L	{27-32}
M.C.H.C	30.3 %	L	{32-36}
P.L.T	2.00 Cells/Cumm		{1.5-4.0}

### DIFF. LEUKOCYTES COUNT

Polymorphs	63 %		{40-70}
Lymphocytes	25 %		{20-40}
Eosinophils	08 %	H	{00-06}
Monocytes	04 %		{02-10}
Basophils	00 %		{00-01}

## BIO-CHEMISTRY

### KFT (Renal Profile)

Serum Urea	54.64 mg%	H	( 10 - 45 mg% )
Serum Uric Acid	3.98 mg%		( 3.4 - 7.0 mg% )
Serum Calcium	8.89 mg%		( 8.5 - 10.5 mg% )
Serum Creatinine	4.71 mg%	H	( 0.6 - 1.3 mg% )

### SERUM ELECTROLYTE

( Cation )	( Ion Selective Electrolyte )	( Ion Level )
* Serum Sodium	132.6 m.Eq/L	L ( 135 - 155 m.Eq/L )
* Serum Potassium	4.2 m.Eq/L	( 3.5 - 5.5 m.Eq/L )

NOTE :-

Na & K by Ion Selective Electrode Method.

P.T.O



Infection, 8052672252

Get Well Soon

Dr./Technologist

Automated Erba H 360 Hematology Analyzer.

Transasia Erba chem-7 Biochemistry Analyzer.



# AAROGYAM PATHOLOGY LAB

a lab with accuracy, speed and reliability

Tamkuhwa Road, Bansi, West Champaran (Bihar)

Director. Pawan Rai (B.Sc., D.M.L.T., D. Pharma) Mob: 9559474031

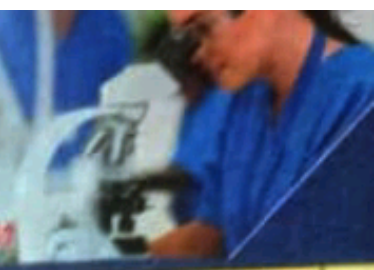

Patient Name MR. AJAY KUSHWAHA (43 Y M)

Ref By Dr P K KUSHWAHA

Report ID 006460

LCBCL, NET, SODIUM & POTASSIUM, SUGAR (F, LET)

Report : 31/08/2024 5:16 PM

Received Dt : 31/08/2024

Sample No : Lab Sample

Test Name	Result	Ref Value
<b>DIABETES</b>		
<b>DIABETIC EVALUATION</b>		
* Random Blood Glucose	98.11 mg/dl	( 140 mg/dl )
<b>BIOCHEMISTRY</b>		
<b>LIVER FINCTION TEST</b>		
S. Bilirubin (Total)	0.98 mg%	( 0.2 - 1.2 mg% )
Direct	0.52 mg% H	(0 - 0.4 mg%)
Indirect	0.46 mg%	(0.1 - 1.0 mg%)
T. Protein	6.91 mg/l	(6.5-8.4mg/l)
Albumin	3.45 mg/l	(3.2-4.5mg/l)
Globulin	3.46 mg/l	(2.5- 3.5mg/l)
S.G.P.T.	32.21 IU/L	(5- 40 IU/L)
S.G.O.T.	27.58 IU/L	(4- 36 IU/L)
S.ALK Phosphate	177.5 Unit/L	(39- 258 Unit/L)

----- end of report -----



Call 8052672252

Get Well Soon

Dr. P. Rai  
Technologist

Fully Automated Erba H 360 Hematology Analyzer.

Transasia Erba chem-7 Biochemistry Analyzer.

due their inherent limitations. therefore clinical correlation is essential for