

# GENERAL HOSPITAL FATEHABAD

No .....

Date 2-8-24

Name Baljeet Singh

Age, D/o, W/o .....

OPD/Indoor No. 573483

Diagnosis ..... Requesting Doctor .....

## BIO-CHEMISTRY TESTS

Name of Tests	Results	Reference Values
Blood Sugar Fasting	mg/dl	(60-100mg/dl)
Blood Sugar PP	mg/dl	(100-140mg/dl)
Random Blood Sugar	mg/dl	(upto 160 mg/dl)
Blood Urea	<u>193.4</u> mg/dl	(10-50mg/dl)
S.Creatinine	<u>11.2</u> mg/dl	(0.5-1.45mg/dl)
S.Uric Acid	mg/dl	(3-7mg/dl)
Total Bilirubin	<u>0.58</u> mg/dl	(0.2 - 1.0 mg/dl)
Direct Bilirubin	<u>0.14</u> mg/dl	(0.1 - 0.3 mg/dl)
SGOT	<u>45.6</u> U/L	(Upto 40 U/L)
SGPT	<u>81.4</u> U/L	(Upto 40 U/L)
S.Alkaline Phosphate	U/L	(39-117 U/L)
S.Proteins	g/dl	(6 - 8 g/dl)
S.Albumin	g/dl	3.5 -5.5 g/dl)
S. Globulin	g/dl	(2.5 - 3.5 g/dl)
A/G Ratio		(1-2)

RFT

LFT

M.D. (Biochemistry)

I/C Biochem. Lab.

UPT

WIDAL

HIV

HCV

HBsAg

KNA

Any Other.....

Axis:

	Result	Unit	Ref. Ranges
WBC	5.60	10 <sup>3</sup> /uL	4.00 - 10.00
Neu#	3.87	10 <sup>3</sup> /uL	2.00 - 7.00
Lym#	1.11	10 <sup>3</sup> /uL	0.80 - 4.00
Mon#	0.42	10 <sup>3</sup> /uL	0.12 - 1.20
Eos#	0.17	10 <sup>3</sup> /uL	0.02 - 0.50
Bas#	0.03	10 <sup>3</sup> /uL	0.00 - 0.10
Neu%	69.1	%	50.0 - 70.0
Lym%	19.9	%	20.0 - 40.0
Mon%	7.5	%	3.0 - 12.0
Fos%	3.0	%	0.5 - 5.0
Bas%	0.5	%	0.0 - 1.0
RBC	2.84	10 <sup>6</sup> /uL	3.50 - 5.50
HGB	8.9	g/dL	11.0 - 16.0
HCT	28.2	%	37.0 - 54.0
MCV	99.2	fL	80.0 - 100.0
MCH	31.4	pg	27.0 - 34.0
MCHC	31.6	g/dL	32.0 - 36.0
RDW-CV	13.8	%	11.0 - 16.0
RDW-SD	47.7	fL	35.0 - 56.0
PLT	137	10 <sup>3</sup> /uL	100 - 300
MPV	8.8	fL	6.5 - 12.0
PDW	16.6	%	15.0 - 17.0
PCT	0.122	%	0.108 - 0.282
P-LCC	27	10 <sup>9</sup> /L	30 - 90
P-LCR	19.3	%	11.0 - 45.0
NRBC#	0.000	10 <sup>9</sup> /L	0.000 - 9999.999
NRBC%	0.00	/100WBC	0.00 - 9999.99

WBC Message

Anemia RBC Message

PLT Message

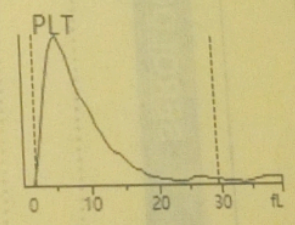
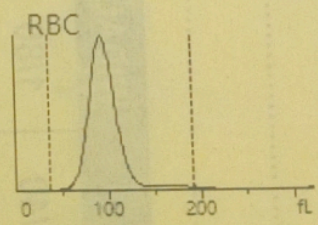
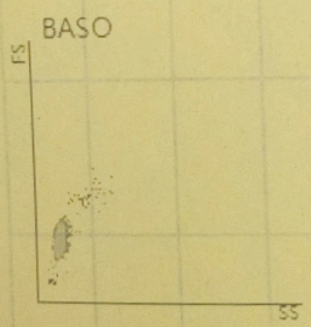
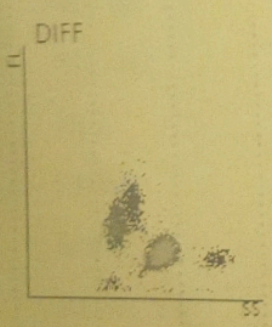

Delivered by: Order Time: Comments:

Operated by: admin Draw Time:

Validated by: Time of Printing:

02-08-2024 12:28

Although very care has been taken while performing the test, result may vary from lab to lab depending on the quality conditions. The analysis results only answer to the corresponding sample. For medico legal purposes.