

GENERAL HOSPITAL FATEHABAD

No

Date 3/9/24

Name Baljeet

S/o, D/o, W/o

Age/Sex.....OPD/Indoor No. 24/11674

Diagnosis.....Requesting Doctor.....

BIO-CHEMISTRY TESTS

Name of Tests	Results	Reference Values
Blood Sugar Fasting	mg/dl	(60-100mg/dl)
Blood Sugar PP	mg/dl	(100-140mg/dl)
Random Blood Sugar	mg/dl	(upto 160 mg/dl)
✓ Blood Urea	<u>176.4</u> mg/dl	(10-50mg/dl)
✓ S.Creatinine	<u>13.14</u> mg/dl	(0.5-1.45mg/dl)
S.Uric Acid	mg/dl	(3-7mg/dl)
✓ Total Bilirubin	<u>0.72</u> mg/dl	(0.2 - 1.0 mg/dl)
✓ Direct Bilirubin	<u>0.20</u> mg/dl	(0.1 - 0.3 mg/dl)
✓ SGOT	<u>51.7</u> U/L	(Upto 40 U/L)
✓ SGPT	<u>93.0</u> U/L	(Upto 40 U/L)
S.Alkaline Phosphate	U/L	(39-117 U/L)
S.Proteins	g/dl	(6 - 8 g/dl)
S.Albumin	g/dl	3.5 -5.5 g/dl)
S. Globulin	g/dl	(2.5 - 3.5 g/dl)
A/G Ratio		(1-2)

RFT

LFT

M.D. (Biochemistry)

I/C Biochem. Lab.



Last Name:
Age:
Bed No.:

Sample ID: Baljeet
Patient ID:
Date of Analysis: 03-09-2024 09:17:33

OV-WB-CD

		Result	Unit	Ref. Ranges
1	WBC	6.60	10 ³ /uL	4.00 - 10.00
2	Neu#	4.57	10 ³ /uL	2.00 - 7.00
3	Lym#	1.23	10 ³ /uL	0.80 - 4.00
4	Mon#	0.50	10 ³ /uL	0.12 - 1.20
5	Eos#	0.27	10 ³ /uL	0.02 - 0.50
6	Bas#	0.03	10 ³ /uL	0.00 - 0.10
7	Neu%	69.2	%	50.0 - 70.0
8	Lym%	18.6	%	20.0 - 40.0
9	Mon%	7.6	%	3.0 - 12.0
10	Eos%	4.1	%	0.5 - 5.0
11	Bas%	0.5	%	0.0 - 1.0
12	RBC	3.01	10 ⁶ /uL	3.50 - 5.50
13	HGB	9.6	g/dL	11.0 - 16.0
14	HCT	29.3	%	37.0 - 54.0
15	MCV	97.5	fL	80.0 - 100.0
16	MCH	32.0	pg	27.0 - 34.0
17	MCHC	32.8	g/dL	32.0 - 36.0
18	RDW-CV	13.8	%	11.0 - 16.0
19	RDW-SD	46.9	fL	35.0 - 56.0
20	PLT	108	10 ³ /uL	100 - 300
21	MPV	10.1	fL	6.5 - 12.0
22	PDW	16.9		15.0 - 17.0
23	PCT	0.109	%	0.108 - 0.282
24	P-LCC	29	10 ⁹ /L	30 - 90
25	P-LCR	26.6	%	11.0 - 45.0
26	NRBC#	****	10 ⁹ /L	0.000 - 9999.999
27	NRBC%	****	/100WBC	0.00 - 9999.99

WBC Message
NRBC?

RBC Message

PLT Message

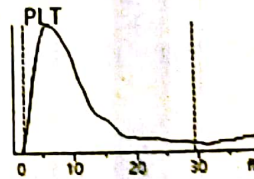
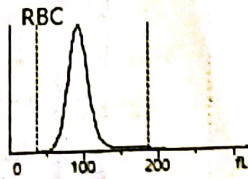
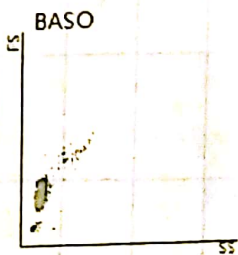

Delivered by:
Order Time:
Comments:

Operated by: admin
Draw Time:

Validated by:
Time of Printing: 03-09-2024 09:17:43

Signature of Doctor