



# SUNNY OBEROI CLINICAL LAB & DIAGNOSTIC CENTRE



First Name: AKASHDEEP

Last Name: SINGH

Gender: Male

Diagnosis:

Sample Type:

Department:

Med Rec. No.:

Sample ID: 9250

Run Time: 2024/09/11 15:17

Age: 33 Year

Parameter	Result	Ref. Range	Unit
1 WBC	5.43	3.50-11.00	10 <sup>3</sup> /uL
2 Lym%	31.5	20.0-50.0	%
3 Gran%	45.7	↓ 50.0-70.0	%
4 Mid%	22.8	↑ 3.0-9.0	%
5 Lym#	1.71	1.10-3.20	10 <sup>3</sup> /uL
6 Gran#	2.48	2.00-7.00	10 <sup>3</sup> /uL
7 Mid#	1.24	↑ 0.10-0.90	10 <sup>3</sup> /uL
8 RBC	3.31	↓ 4.30-5.80	10 <sup>6</sup> /uL
9 HGB	8.7	↓ 12.0-16.0	g/dL
10 HCT	28.3	↓ 40.0-50.0	%
11 MCV	85.3	82.0-100.0	fL
12 MCH	26.2	↓ 27.0-34.0	pg
13 MCHC	30.7	↓ 31.6-35.4	g/dL
14 RDW-CV	12.3	11.5-14.5	%
15 RDW-SD	42.8	35.0-56.0	fL
16 PLT	206	150-450	10 <sup>3</sup> /uL
17 MPV	11.7	↑ 7.0-11.0	fL
18 W-SD	14.4	9.0-17.0	fL
19 PDW-CV	13.7	10.0-17.9	%
20 PCT	0.240	0.108-0.282	%
21 P-LCR	40.2	11.0-45.0	%
22 P-LCC	83	30-90	10 <sup>3</sup> /uL

WBC Message

RBC Message  
Anemia

PLT Message

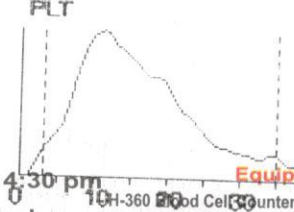
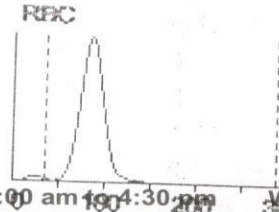
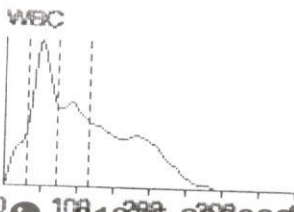

☎ 1975-293388 ☎ Summer : 7:00 am to 4:30 pm ☎ Winter : 8:00 am to 4:30 pm ☎ Equipped with :-  
 📍 Gurudwara Shaeed Singhan Da, Near Workshop, Takka Road Una, Himachal Pradesh ☎ 101-360 Rod Cell Counter # Computerised ECG  
 - Erba Chem 7X Bio Chemistry Analyzer

\* Clinical Diagnosis should not be made on the basis of single test report \* In case of unexpected results, please repeat the test . \* Not valid for medico legal purpose \* All disputes subject to Una, Himachal Pradesh Jurisdiction only.



# SUNNY OBEROI CLINICAL LAB & DIAGNOSTIC CENTRE



Patient Name : AKASHDEEP SINGH  
AGE :- 33Yr/M  
Ref By :- SELF

Report Number :- 16

Printed at Date :- 11/09/2024

## CLINICAL BIOCHEMISTRY

Test Description	Value observed	Normal Range
------------------	----------------	--------------

### Renal Fuction Test

Blood Urea	142	10 – 45 mg/dl
Creatinine	8.8	0.5 – 1.4 mg/dl
Uric Acid	5.8	3.5 – 7.5 mg/dl

### Liver Function Test

Bilirubin Total	0.5	0.2 – 1.0 mg/dl
SGOT	35	05 – 45 U/L
SGPT	40	05 – 45 U/L
Alkaline Phosphates	106	Adult 20 – 128 IU/L, Child (54 – 369 IU/L)
Total Protein	7.3	6.0 – 8.5 gm/dl
Albumin	4.6	3.8 – 5.0 gm/dl
Globulin	2.7	2.3 – 3.5 gm/dl

Note : Assay results should be interpreted only in the context of other laboratory finding and the total clinical status

☎ 01975-293388

☀ Summer : 7:00 am to 4:30 pm    ❄ Winter : 8:00 am to 4:30 pm

Equipped with :-

📍 Gurudwara Shaeed Singhan Da, Near Workshop, Takka Road Una, Himachal Pradesh

- H-360 Blood Cell Counter - Computerised ECG  
- Sigma 800 Bio Chemistry Analyzer

\* Clinical Diagnosis should not be made on the basis of single test report \* In case of unexpected results, please repeat the test . \* Not valid for medico legal purpose \* All disputes subject to Una, Himachal Pradesh Jurisdiction only.



# SUNNY OBEROI CLINICAL LAB & DIAGNOSTIC CENTRE



Patient Name : AKASHDEEP SINGH  
AGE :- 33Yr/M  
Ref By :- SELF

Report Number :- 16

Printed at Date :- 11/09/2024

## CLINICAL SEROLOGY

Test Description	Value observed
Hepatitis B Surface Antigen (HBsAg)	NEGATIVE
HIV 1 & 2	NON REACTIVE
Hepatitis C Virus (HCV)	NON REACTIVE

**Note** : Assay results should be interpreted only in the context of other laboratory finding and the total clinical status Of the patient.

SIGNATURE

☎ 01975-293388 ☺ Summer : 7:00 am to 4:30 pm Winter : 8:00 am to 4:30 pm

📍 Gurudwara Shaeed Singhan Da, Near Workshop, Takka Road Una, Himachal Pradesh

**Equipped with :-**

- H-360 Blood Cell Counter - Computerised ECG  
- Erba Chem 7X Bio Chemistry Analyzer

\* Clinical Diagnosis should not be made on the basis of single test report \* In case of unexpected results, please repeat the test . \* Not valid for medico legal purpose \* All disputes subject to Una, Himachal Pradesh Jurisdiction only.

# SUNNY OBEROI CLINICAL LAB & DIAGNOSTIC CENTRE



Barcode No	87045179	Lab No	19112409120038
Patient Name	Mr.AKASHDEEP SINGH	Reg Date	12/Sep/2024 08:27AM
Age/Sex	33 YRS/Male	Sample Coll. Date	12/Sep/2024 07:32 AM
Referred By	DR. SDBT	Sample Rec.Date	12/Sep/2024 08:43 AM
Client Code/Name	AP081275 Sunny Oberoi Clinical Lab & Diagnostic Centre (UNA) C/o SDBCT		
Ref. Lab/Hosp		Report Date	12/Sep/2024 11:27AM
Panel Address	Gurudwara Sheed Singh DA, near Workshop Takka Road, UNA Sahib Himachal Pradesh		

## .IMMUNO BIOCHEMISTRY-1

Test Name With Methodology	Result	Unit	Biological Ref.Interval
<b>Electrolyte Panel-I (Na,K,Cl)</b>			
Sodium <small>Serum, Ion Selective Electrode</small>	138	mmol/L	136-145
Potassium <small>Serum, Ion Selective Electrode</small>	4.45	mmol/L	3.7-5.5
Chloride <small>Serum, Ion Selective Electrode</small>	100	mmol/L	98-107

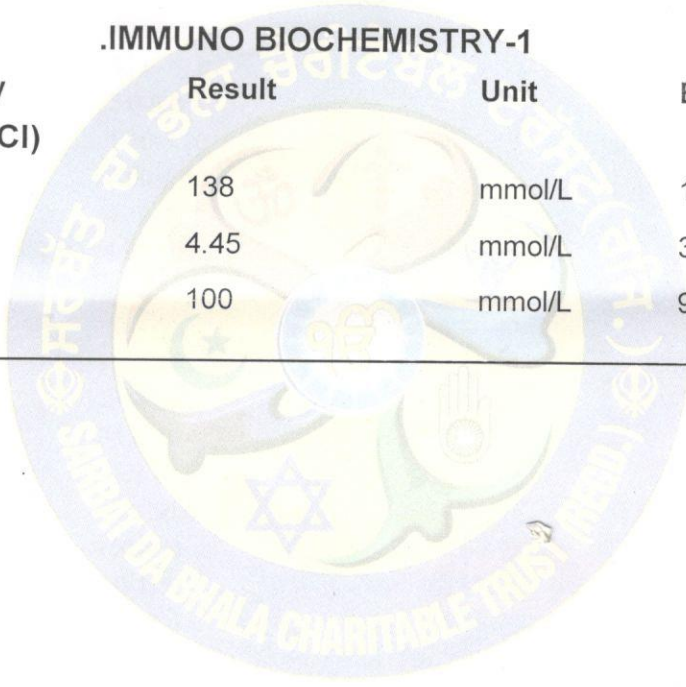

☎ 01975-293358 ☑ Summer : 7:30 am to 4:30 pm Winter : 8:00 am to 4:30 pm

**Equipped with :-**

- H-360 Blood Cell Counter - Computerised ECG  
- Erba Chem 7X Bio Chemistry Analyzer

📍 Gurudwara Sheed Singh Da, near Workshop, Takka Road Una, Himachal Pradesh

Dr Prashant Goyal

\* Clinical Diagnosis should not be made on the basis of single test report \* In case of unexpected results, please repeat the test \* Not valid for medico legal purpose \* All disputes subject to UNA, Himachal Pradesh Jurisdiction only.