

OV-WB-CD

Last Name:
Age:
Bed No.:

Sample ID: DAVINDER
Patient ID:
Date of Analysis: 09-07-2024 13:33:05

	WBC	Result	Unit	Ref. Ranges
	Neu#	4.49	10 ³ /uL	4.00 - 10.00
3	Lym#	2.98	10 ³ /uL	2.00 - 7.00
4	Mon#	0.79	10 ³ /uL	0.80 - 4.00
5	Eos#	0.47	10 ³ /uL	0.12 - 1.20
6	Bas#	0.21	10 ³ /uL	0.02 - 0.50
7	Neu%	0.04	10 ³ /uL	0.00 - 0.10
8	Lym%	66.4	%	50.0 - 70.0
9	Mon%	17.6	%	20.0 - 40.0
10	Eos%	10.4	%	3.0 - 12.0
11	Bas%	4.6	%	0.5 - 5.0
12	RBC	1.0	%	0.0 - 1.0
13	HGB	3.56	10 ⁶ uL	3.50 - 5.50
14	HCT	10.1	g/dL	11.0 - 16.0
15	MCV	31.0	%	37.0 - 54.0
16	MCH	87.1	fL	80.0 - 100.0
17	MCHC	28.4	pg	27.0 - 34.0
18	RDW-CV	32.6	g/dL	32.0 - 36.0
19	RDW-SD	14.9	%	11.0 - 16.0
20	PLT	44.9	fL	35.0 - 56.0
21	MPV	162	10 ³ /uL	100 - 300
22	PDW	12.1	fL	6.5 - 12.0
23	PCT	16.3	%	15.0 - 17.0
24	P-LCC	0.196	%	0.108 - 0.282
25	P-LCR	68	10 ⁹ /L	30 - 90
26	NRBC#	42.1	%	11.0 - 45.0
27	NRBC%	0.000	10 ⁹ /L	0.000 - 9999.999
		0.00	/100WBC	0.00 - 9999.99

WBC Message
Lymphopenia

RBC Message

PLT Message

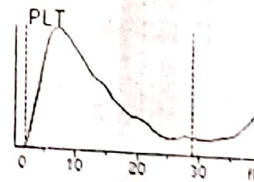
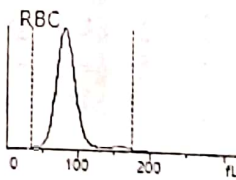
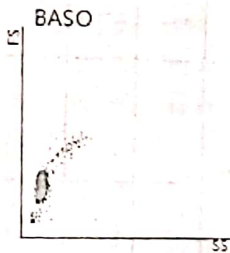
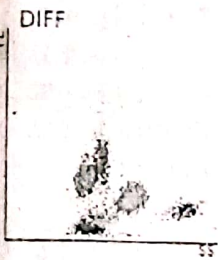

Delivered by:

Operated by: admin
Draw Time:

Validated by:
Time of Printing:

09-07-2024 13:33:13

GENERAL HOSPITAL FATEHABAD

No

Date.....

Name..... Harinder Pal

Age, D/o, W/o.....

Age/Sex..... OPD/Indoor No..... 659727

Diagnosis..... Requesting Doctor.....

BIO-CHEMISTRY TESTS

Name of Tests	Results	Reference Values
Blood Sugar Fasting	mg/dl	(60-100mg/dl)
Blood Sugar PP	mg/dl	(100-140mg/dl)
Random Blood Sugar	mg/dl	(upto 160 mg/dl)
Blood Urea	<u>177.2</u> mg/dl	(10-50mg/dl)
S.Creatinine	<u>9.6</u> mg/dl	(0.5-1.45mg/dl)
S.Uric Acid	mg/dl	(3-7mg/dl)
Total Bilirubin	<u>0.34</u> mg/dl	(0.2 - 1.0 mg/dl)
Direct Bilirubin	<u>0.12</u> mg/dl	(0.1 - 0.3 mg/dl)
SGOT	<u>29.8</u> U/L	(Upto 40 U/L)
SGPT	<u>32.1</u> U/L	(Upto 40 U/L)
S.Alkaline Phosphate	U/L	(39-117 U/L)
S.Proteins	g/dl	(6 - 8 g/dl)
S.Albumin	g/dl	3.5 -5.5 g/dl)
S. Globulin	g/dl	(2.5 - 3.5 g/dl)
AVG Ratio		(1-2)

Rft
Lft

M.D. (Biochemistry)

I/C Biochem. Lab.

- UPT
 - WIDAL
 - HIV
 - HCV
 - HBsAg
- } NR

Any Other.....

.....

.....

.....

FATEHABAD
FORM

& Sex Male
OPD No 659

- ASTRY
- Igar (Fasting)
- Igar (R)
- Igar (PP)
- cid
- ea
- nie
- tein
- im
- lin
- : Globulin
- in (T)
- in (D)
- Phosphate
- Reactive Protein
- Y
- ear Asitic fluid for lit
- Pleural fluid for lit
- Semen Analyse

hology (Biopsy)
amination
r Occult Blood
for AFB

Signature