

POORNIMA DIAGNOSTICS CENTRE YALLAPUR



First Name: DEEPA Sample Type: Sample ID: 5833
 Last Name: Department: Test Time: 12/07/2024 09:16
 Gender: Female Med Rec. No.: Diagnosis: Ph.: 08419-261335
 Age: 40 Year Cell: 9019177272

Parameter	Result	Ref. Range	Unit
1 WBC	5.58	4.00-10.00	10 ⁹ /L
2 Lym%	32.3	20.0-40.0	%
3 Gran%	62.2	50.0-70.0	%
4 Mid%	5.5	3.0-9.0	%
5 Lym#	1.80	0.80-4.00	10 ⁹ /L
6 Gran#	3.47	2.00-7.00	10 ⁹ /L
7 Mid#	0.31	0.10-0.90	10 ⁹ /L
8 RBC	2.93 ↓	3.50-5.00	10 ¹² /L
9 HGB	8.2 ↓	11.0-15.0	g/dL
10 HCT	23.7 ↓	37.0-48.0	%
11 MCV	80.8 ↓	82.0-95.0	fL
12 MCH	27.9	27.0-31.0	pg
13 MCHC	34.5	32.0-36.0	g/dL
14 RDW-CV	15.1 ↑	11.5-14.5	%
15 RDW-SD	49.3	35.0-56.0	fL
16 PLT	240	150-450	10 ⁹ /L
17 MPV	8.0	7.0-11.0	fL
18 PDW	15.9	15.0-17.0	%
19 PCT	0.192	0.108-0.282	%
20 P-LCR	13.6	11.0-45.0	%
21 P-LCC	33	30-90	10 ⁹ /L

WBC Message

RBC Message

Anemia

PLT Message

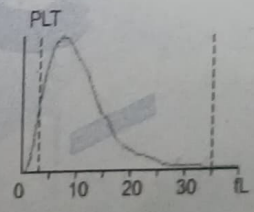
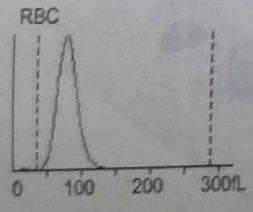
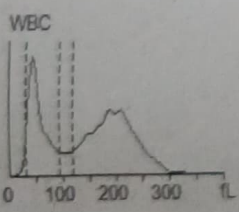

Submitter: Operator: admin Approver:
 Draw Time: 12/07/2024 09:07 Received Time: 12/07/2024 09:07 Validated Time:
 Report Time: 12/07/2024 12:19 Remarks:

*The Report is responsible for this sample only. If you have any questions, please contact us in 24 hours.

POORNIMA DIAGNOSTIC CENTRE

POORNIMA DIAGNOSTIC CENTRE

(Computerised Blood Testing Centre)

D.T. Road, Yellapur (U.K.) Contact : 9019177272



Patient's Name : DEEPA

40/F

Ref. By. : T H YELLAPUR

Date: 12/07/2024

<u>Test</u>	<u>Result</u>	<u>Normal Range</u>	<u>Unit</u>
Blood Urea	: 79	14 - 40	mg/dl
Creatinine	: 7.1	0.6 - 1.2	mg/dl
S.G.O.T	: 27.0	0 - 40	IU/L
S.G.P.T	: 30.3	0 - 40	IU/L

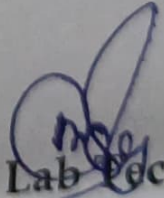
Lab Technician
Poornima Diagnostic Centre
Yellapur (U.K.)

Medical Laboratory Report

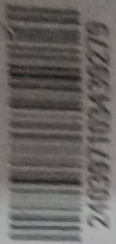

Mrs. DEEPA BHAT
YALLAPUR Yellapur.,
Tel No : 9481011487
PIN No: 581359
PID NO: P64524527459408
Age: 40 Year(s) Sex: Female



Reference: DR.T H YALLAPUR
Sample Collected At:
Metro Diagnostics Hubli
Metro Diagnostics Hubli Plot No.108,shop
No.492, Rajalaxmi Building Akshay
Colony 9945903142/94810
Processing Location:- Centralab
Healthcare Services Pvt Ltd(A Unit Of
MHL),3rd Cross Hosur,Hubli-21

VID: 240397103439279
Registered On:
12/07/2024 02:20 PM
Collected On:
12/07/2024 2:09PM
Reported On:
13/07/2024 02:15 PM

Investigation	Observed Value	Unit	Biological Reference Interval
Phosphorous (Serum,PNP,XCO-POD - Colorimetric, reflectance spectrophotometric)	6.1	mg/dL	2.5-4.5
Electrolytes (Serum,Ion Selective Electrode)			
Sodium	142	mEq/L	135-150
Potassium	4.6	mEq/L	3.5-5.4
Chlorides	100	mEq/L	95-107

False low/high values are found if the sample is not collected properly, eg: haemolysed sample, Anticoagulated sample etc.