

GENERAL HOSPITAL FATEHABAD

No

Date 11/8/24

Name Dipesh Soni

S/o, D/o, W/o

Age/Sex OPD/Indoor No. 493545

Diagnosis Requesting Doctor

BIO-CHEMISTRY TESTS

Name of Tests	Results	Reference Values
Blood Sugar Fasting		mg/dl (60-100mg/dl)
Blood Sugar PP		mg/dl (100-140mg/dl)
Random Blood Sugar		mg/dl (upto 160 mg/dl)
Blood Urea	<u>107.4</u>	mg/dl (10-50mg/dl)
S.Creatinine	<u>6.0</u>	mg/dl (0.5-1.45mg/dl)
S.Uric Acid		mg/dl (3-7mg/dl)
Total Bilirubin	<u>0.39</u>	mg/dl (0.2 - 1.0 mg/dl)
Direct Bilirubin	<u>0.13</u>	mg/dl (0.1 - 0.3 mg/dl)
SGOT	<u>26.4</u>	U/L (Upto 40 U/L)
SGPT	<u>34.6</u>	U/L (Upto 40 U/L)
S.Alkaline Phosphate		U/L (39-117 U/L)
S.Proteins		g/dl (6 - 8 g/dl)
S.Albumin		g/dl (3.5 -5.5 g/dl)
S. Globulin		g/dl (2.5 - 3.5 g/dl)
A/G Ratio		(1-2)

RFT
LFT

M.D. (Biochemistry)
I/C Biochem. Lab.

Patient Name:
 Gender:
 Department:
 Mode:
 Diagnosis:

OV-WB-CD

Last Name:
 Age:
 Bed No.:

Sample ID: DIPESH
 Patient ID:
 Date of Analysis: 01-08-2024 13:27:19

Para.	Result	Unit	Ref. Ranges
1 WBC	7.44	10 ³ /uL	4.00 - 10.00
2 Neu#	4.20	10 ³ /uL	2.00 - 7.00
3 Lym#	2.25	10 ³ /uL	0.80 - 4.00
4 Mon#	0.62	10 ³ /uL	0.12 - 1.20
5 Eos#	0.27	10 ³ /uL	0.02 - 0.50
6 Bas#	0.10	10 ³ /uL	0.00 - 0.10
7 Neu%	56.5	%	50.0 - 70.0
8 Lym%	30.2	%	20.0 - 40.0
9 Mon%	8.3	%	3.0 - 12.0
10 Eos%	3.7	%	0.5 - 5.0
11 Bas%	1.3	%	0.0 - 1.0
12 RBC	3.18	10 ⁶ /uL	3.50 - 5.50
13 HGB	9.8	g/dL	11.0 - 16.0
14 HCT	30.6	%	37.0 - 54.0
15 MCV	96.2	fL	80.0 - 100.0
16 MCH	30.9	pg	27.0 - 34.0
17 MCHC	32.1	g/dL	32.0 - 36.0
18 RDW-CV	13.2	%	11.0 - 16.0
19 RDW-SD	44.1	fL	35.0 - 56.0
20 PLT	171	10 ³ /uL	100 - 300
21 MPV	10.4	fL	6.5 - 12.0
22 PDW	16.9	fL	15.0 - 17.0
23 PCT	0.178	%	0.108 - 0.282
24 P-LCC	51	10 ⁹ /L	30 - 90
25 P-LCR	29.9	%	11.0 - 45.0
26 NRBC#	0.000	10 ⁹ /L	0.000 - 9999.999
27 NRBC%	0.00	/100WBC	0.00 - 9999.99

WBC Message

RBC Message

PLT Message

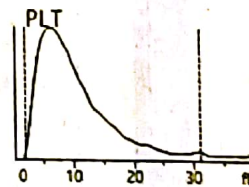
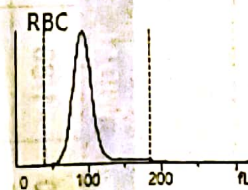
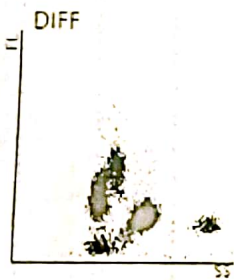

Delivered by:
 Order Time:
 Comments:

Operated by: admin
 Draw Time:

Validated by:
 Time of Printing: 01-08-2024 13:27:29

The analysis results only answer to the corresponding sample!