

No

Date 7/8/29

Name Hanuman

S/o, D/o, W/o

Age/Sex 49/M OPD/Indoor No 690291

Diagnosis Requesting Doctor

BIO-CHEMISTRY TESTS

Name of Tests	Results	Reference Values
Blood Sugar Fasting	mg/dl	(60-100mg/dl)
Blood Sugar PP	mg/dl	(100-140mg/dl)
Random Blood Sugar	mg/dl	(upto 160 mg/dl)
Blood Urea	<u>111.0</u> mg/dl	(10-50mg/dl)
S.Creatinine	<u>13.5</u> mg/dl	(0.5-1.45mg/dl)
S.Uric Acid	mg/dl	(3-7mg/dl)
Total Bilirubin	<u>0.45</u> mg/dl	(0.2 - 1.0 mg/dl)
Direct Bilirubin	<u>0.16</u> mg/dl	(0.1 - 0.3 mg/dl)
SGOT	<u>22.4</u> U/L	(Upto 40 U/L)
SGPT	<u>24.6</u> U/L	(Upto 40 U/L)
S.Alkaline Phosphate	U/L	(39-117 U/L)
S.Proteins	g/dl	(6 - 8 g/dl)
S.Albumin	g/dl	3.5 -5.5 g/dl)
S. Globulin	g/dl	(2.5 - 3.5 g/dl)
A/G Ratio		(1-2)

M.D. (Biochemistry)
I/C Biochem. Lab.

LAB REQUISITION FORM

Name of Pt. Hanuman

Age & Sex 49y/m Date 7/8/24

Time of Collection : _____

IPD/OPD No 690291

Diagnosis: _____

HAEMATOTOLOGY

- Hb.
- TLC
- DLC
- ABO & RH
- TPC
- Reticulocyte Count
- PBF
- BT
- CT
- AEC
- ESR
- P.T.
- APT

- CBC (By cell Counter)
- Malaria Parasite

CLINICAL LAB.

- Urine Albumin/Sugar
- Urine Complete
- Semen Analysis
- Pleural Fluid
- Ascitic Fluid
- C.S.F
- Urine Bile Salt
- Urine Bile Pigment
- Urine Ketone Bodies
- Urine Protein 24 Hours

SEROLOGY

- UPT
- WIDAL
- HIV
- HCV
- HBsAg

KWA

BIO-CHEMISTRY

- Blood Sugar (Fasting)
- Blood Sugar (R)
- Blood Sugar (PP)
- S. Uric Acid

R.F.T.

- Blood Urea
- S. Creatinine
- Total Protein
- S. Albumin
- S. Globulin
- Albumin : Globulin

L.F.T.

- S. Bilirubin (T)
- S. Bilirubin (D)
- S.G.O.T.
- S.G.P.T.
- Alkaline Phosphate
- CRP (C-Reactive Protein)

CYTOLOGY

- FNAC
- PAP Smear
- S.G.O.T.
- Asitic fluid for Malignant Cell
- Pleural fluid for Malignant Cell
- Semen Analysis

OTHER'S

- Histopathology (Biopsy)
- Stool Examination
- Stool for Occult Blood
- Sputum for AFB

Any Other.....

.....

.....

Signature of Doctor

Diagnosis:

Para.	Result	Unit	Ref. Ranges
1 WBC	7.17	10 ³ /uL	4.00 - 10.00
2 Neu#	5.05	10 ³ /uL	2.00 - 7.00
3 Lym#	1.20	10 ³ /uL	0.80 - 4.00
4 Mon#	0.61	10 ³ /uL	0.12 - 1.20
5 Eos#	0.28	10 ³ /uL	0.02 - 0.50
6 Bas#	0.03	10 ³ /uL	0.00 - 0.10
7 Neu%	70.4	%	50.0 - 70.0
8 Lym%	16.7	%	20.0 - 40.0
9 Mon%	8.6	%	3.0 - 12.0
10 Eos%	3.9	%	0.5 - 5.0
11 Bas%	0.4	%	0.0 - 1.0
12 RBC	4.15	10 ⁶ /uL	3.50 - 5.50
13 HGB	13.8	g/dL	11.0 - 16.0
14 HCT	42.0	%	37.0 - 54.0
15 MCV	101.1	fL	80.0 - 100.0
16 MCH	33.3	pg	27.0 - 34.0
17 MCHC	32.9	g/dL	32.0 - 36.0
18 RDW-CV	13.4	%	11.0 - 16.0
19 RDW-SD	47.3	fL	35.0 - 56.0
20 PLT	216	10 ³ /uL	100 - 300
21 MPV	10.4	fL	6.5 - 12.0
22 PDW	16.3		15.0 - 17.0
23 PCT	0.225	%	0.108 - 0.282
24 P-LCC	60	10 ⁹ /L	30 - 90
25 P-LCR	28.0	%	11.0 - 45.0
26 NRBC#	0.000	10 ⁹ /L	0.000 - 9999.999
27 NRBC%	0.00	/100WBC	0.00 - 9999.99

WBC Message

RBC Message

PLT Message

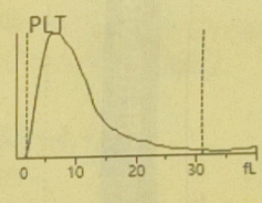
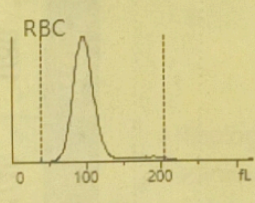
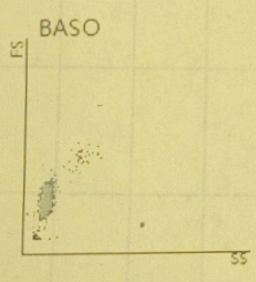
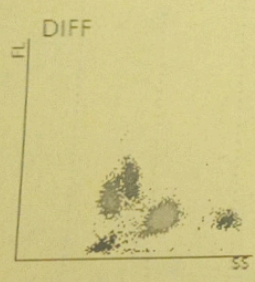

Delivered by:
Order Time:
Comments:

Operated by: admin
Draw Time:

Validated by:
Time of Printing: 07-08-2024 09:07:22