



Name: \_\_\_\_\_  
 Gender: \_\_\_\_\_  
 Department: \_\_\_\_\_  
 Mode: OV-WB-CD  
 Diagnosis: \_\_\_\_\_

Last Name: \_\_\_\_\_  
 Age: \_\_\_\_\_  
 Bed No.: \_\_\_\_\_

Sample ID: 690291 HANUMAN  
 Patient ID: \_\_\_\_\_  
 Date of Analysis: 03-07-2024 10:09:56

Para.	Result	Unit	Ref. Ranges
1 WBC	7.05	10 <sup>3</sup> /uL	4.00 - 10.00
2 Neu#	4.65	10 <sup>3</sup> /uL	2.00 - 7.00
3 Lym#	1.24	10 <sup>3</sup> /uL	0.80 - 4.00
4 Mon#	0.74	10 <sup>3</sup> /uL	0.12 - 1.20
5 Eos#	0.39	10 <sup>3</sup> /uL	0.02 - 0.50
6 Bas#	0.03	10 <sup>3</sup> /uL	0.00 - 0.10
7 Neu%	66.1	%	50.0 - 70.0
8 Lym%	L 17.5	%	20.0 - 40.0
9 Mon%	10.5	%	3.0 - 12.0
10 Eos%	h 5.5	%	0.5 - 5.0
11 Bas%	0.4	%	0.0 - 1.0
12 RBC	3.50	10 <sup>6</sup> /uL	3.50 - 5.50
13 HGB	11.7	g/dL	11.0 - 16.0
14 HCT	L 36.3	%	37.0 - 54.0
15 MCV	h 103.7	fL	80.0 - 100.0
16 MCH	33.4	pg	27.0 - 34.0
17 MCHC	32.2	g/dL	32.0 - 36.0
18 RDW-CV	13.7	%	11.0 - 16.0
19 RDW-SD	48.9	fL	35.0 - 56.0
20 PLT	226	10 <sup>3</sup> /uL	100 - 300
21 MPV	9.5	fL	6.5 - 12.0
22 PDW	15.9		15.0 - 17.0
23 PCT	0.214	%	0.108 - 0.282
24 P-LCC	49	10 <sup>9</sup> /L	30 - 90
25 P-LCR	21.8	%	11.0 - 45.0
26 NRBC#	R 0.000	10 <sup>9</sup> /L	0.000 - 9999.999
27 NRBC%	R 0.00	/100WBC	0.00 - 9999.99

WBC Message

---

RBC Message

---

PLT Message

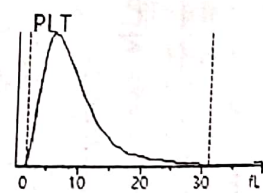
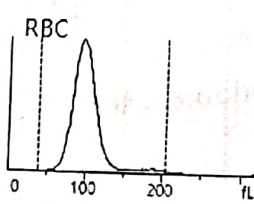
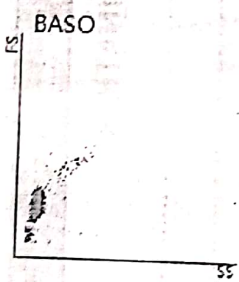
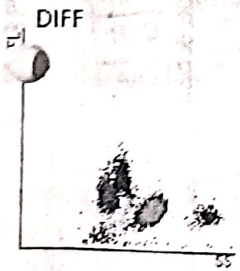

Delivered by: \_\_\_\_\_  
 Order Time: \_\_\_\_\_  
 Comments: \_\_\_\_\_

Operated by: admin  
 Draw Time: \_\_\_\_\_

Validated by: \_\_\_\_\_  
 Time of Printing: 03-07-2024 10:10:03

**Signature of Doctor**

# GENERAL HOSPITAL FATEHABAD

# FATEHABAD

No .....  
Date 3/7/24

## FORM

Name Mahumma  
S/o, D/o, W/o .....  
Age/Sex 49/M OPD/Indoor No. 690291  
Diagnosis ..... Requesting Doctor .....

Sex Male Date 3/7/24  
OPD No 690291

### BIO-CHEMISTRY TESTS

Name of Tests	Results	Reference Values
Blood Sugar Fasting		mg/dl (60-100mg/dl)
Blood Sugar PP		mg/dl (100-140mg/dl)
Random Blood Sugar		mg/dl (upto 160 mg/dl)
Blood Urea	<u>132.0</u>	mg/dl (10-50mg/dl)
S.Creatinine	<u>17.4</u>	mg/dl (0.5-1.45mg/dl)
S.Uric Acid		mg/dl (3-7mg/dl)
Total Bilirubin	<u>0.47</u>	mg/dl (0.2 - 1.0 mg/dl)
Direct Bilirubin	<u>0.19</u>	mg/dl (0.1 - 0.3 mg/dl)
SGOT	<u>27.4</u>	U/L (Upto 40 U/L)
SGPT	<u>29.6</u>	U/L (Upto 40 U/L)
S.Alkaline Phosphate		U/L (39-117 U/L)
S.Proteins		g/dl (6 - 8 g/dl)
S.Albumin		g/dl 3.5 -5.5 g/dl)
S. Globulin		g/dl (2.5 - 3.5 g/dl)
A/G Ratio		(1-2)

LFT  
RFT

M.D. (Biochemistry)  
I/C Biochem. Lab.

TRY  
r (Fasting)  
r (R)  
r (PP)

bulin  
r)  
)

phate  
tive Protein)

- Asitic fluid for Malignant Cell
- Pleural fluid for Malignant Cell
- Semen Analysis

(Biopsy)  
tion  
t Blood  
B

- UPT
- WIDAL
- HIV
- HCV
- HBsAg

NR

Any Other.....  
.....  
.....

Signature of Doctor



# CIVIL HOSPITAL, FATEHABAD

## LAB REQUISITION FORM

Name of Pt. Hanuman Age & Sex 49y/m Date 3/7/24

Time of Collection : \_\_\_\_\_ IPD/OPD No 690291

Diagnosis: \_\_\_\_\_

### HAEMATOLOGY

- Hb.
- TLC
- DLC
- ABO & RH
- TPC
- Reticulocyte Count
- PBF
- BT
- CT
- AEC
- ESR
- P.T.
- APT
- CBC (By cell Counter)
- Malaria Parasite

### CLINICAL LAB.

- Urine Albumin/Sugar
- Urine Complete
- Semen Analysis
- Pleural Fluid
- Ascitic Fluid
- C.S.F.
- Urine Bile Salt
- Urine Bile Pigment
- Urine Ketone Bodies
- Urine Protein 24 Hours

### SEROLOGY

- UPT
- WIDAL
- HIV
- HCV
- HBsAg

NA

### BIO-CHEMISTRY

- Blood Sugar (Fasting)
- Blood Sugar (R)
- Blood Sugar (PP)
- S. Uric Acid

### R.F.T.

- Blood Urea
- S. Creatinine
- Total Protein
- S. Albumin
- S. Globulin
- Albumin : Globulin

### L.F.T

- S. Bilirubin (T)
- S. Bilirubin (D)
- S.G.O.T.
- S.G.P.T.
- Alkaline Phosphate
- CRP (C-Reactive Protein)

### CYTOLOGY

- FNAC
- Asitic fluid for Malignant Cell
- PAP Smear
- Pleural fluid for Malignant Cell
- S.G.O.T.
- Semen Analysis

### OTHER'S

- Histopathology (Biopsy)
- Stool Examination
- Stool for Occult Blood
- Sputum for AFB

Any Other.....

Signature of Doctor