

SUNNY OBEROI CLINICAL LAB & DIAGNOSTIC CENTRE



First Name: **INDERJEET**
Last Name:
Gender: **Male**
Diagnosis:

Sample Type:
Department:

Sample ID: **04**
Run Time: **2024/03/10 10:49**

Age: **57** Year

Med Rec. No.:

Parameter	Result	Ref. Range	Unit
WBC	10.54	3.50-9.50	$10^3/uL$
Lym%	16.1	20.0-50.0	%
Gran%	78.6	50.0-70.0	%
Mid%	5.3	3.0-9.0	%
Lym#	1.70	1.10-3.20	$10^3/uL$
Gran#	8.28	2.00-7.00	$10^3/uL$
Mid#	0.56	0.10-0.90	$10^3/uL$
RBC	2.65	4.30-5.80	$10^6/uL$
HGB	8.0	13.0-17.5	g/dL
HCT	25.2	40.0-50.0	%
MCV	95.2	82.0-100.0	fL
MCH	30.4	27.0-34.0	pg
MCHC	31.9	31.6-35.4	g/dL
RDW-CV	10.6	11.5-14.5	%
RDW-SD	41.6	35.0-56.0	fL
PLT	148	125-350	$10^3/uL$
MPV	10.4	7.0-11.0	fL
PDW-SD	13.0	9.0-17.0	fL
PDW-CV	15.4	10.0-17.9	%
PCT	0.153	0.108-0.282	%
P-LCR	30.0	11.0-45.0	%
P-LCC	44	30-90	$10^3/uL$

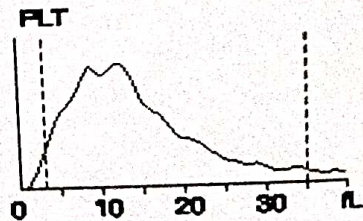
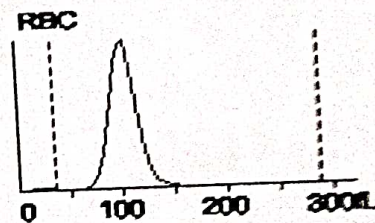
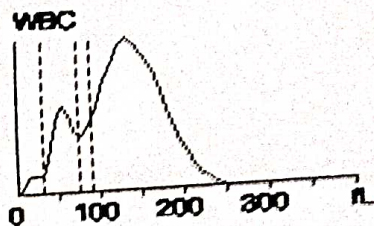

☎ 01746-297581 ☎ Summer : 7:00 am to 4:00 pm Winter : 8:00 am to 4:30 pm

📍 Shri Dashmesh Singh Sabha Gurudwara near Telephone Exchange Biwan, Distt. Kathal (Haryana)

Equipped with :-
- H-See Blood Cell Counter - Computerized ECG
- EBM Chem 21 Bio Chemistry Analyzer

• Clinical Diagnosis should not be made on the basis of single test report • In case of unexpected results, please repeat the test. • Not valid for medico legal purpose • All disputes subject to Kathal, Haryana Jurisdiction only.



Patient Name : Mr. INDERJEET	Registration No: 24020065
Age/Sex : 57/MALE	Sample Received On: 22/02/2024
Referred By : Dr. DINESH DHANDA	Reported On: 22/02/2024

BIOCHEMISTRY

REPORT	RESULTS	UNIT	REF-RANGE
KIDNEY FUNCTION TESTS			
Blood Urea	129	mg/dl	19-43
Creatinine	7.3	mg/dl	M- 0.6-1.2 F- 0.5-1.1
BUN (Blood Urea Nitrogen)	60.4	mg/dl	07-21
BUN/ Creatinine Ratio	8.3	Ratio	06-22
eGFR(CKD-EPI)	8.1	Ml/min/1.73m2	90-120
Uric Acid	5.5	mg/dl	M- 3.5-8.5 F- 2.5-6.2
Calcium, Total	7.7	mg/dl	8.4-10.2
Corrected Calcium	6.6	mg/dl	8.4-10.2
Phosphorus	7.1	mg/dl	2.5-4.5
Total Protein	8.0	g/dl	6.3-8.2
Albumin	5.4	g/dl	3.5-5.0
Globulin	2.6	g/dl	2.0-3.5
A:G Ratio	2.1	Ratio	1.0-3.0
Sodium (Na)	142	mmo/L	137-145
Potassium (K)	4.7	mmo/L	3.5-5.1
Blood Sugar	284	mg/dl	F - 74-106 ®- 79-160

Urea is the end product of protein metabolism. It reflects on functioning of the kidney in the body. Creatinine is the end product of creatine metabolism. It is a measure of renal function and elevated levels are observed in patients typically with 50% or greater impairment of renal function. Calcium imbalance may cause a spectrum of disease. High concentrations are seen in Hyperparathyroidism, Malignancy & Sarcoidosis. Low levels may be due to protein deficiency, renal insufficiency and Hyperparathyroidism.

NOTE

Repeat measurement is recommended if the values are outside the reference range.

RAJINDER (DMLT)

RAJINDER (DMLT)

Dr. R.K BAJAJ
M.B.B.S M.D. (PATHOLOGIST)

KidneCare

Dr. Dinesh Dhanda
MD, DM (Nephrology)
Nephrology Fellow, Canada
Director KidneCare RAMA Hospital



RAMA SuperSpecialty
& Critical Care Hospital

Hygiene

OPD Timings - Morning 11 - 2 P.M., NO EVENING OPD

Date - 22/02/24 Name - Mr. Indrajit Age/Sex - 37/M KC - 93020074

Diagnosis -
CKD on MHD (6 yrs)
HTN
T2DM

BP - 124/70 mmHg
Wt - 84 kg, PU - 90 /min
O2 Sat - 100 %
Pallor - Present / absent
PE - Present / absent
CVS - S1 S2
Chest -



Present Complains -
Asymptomatic
3/week MHD

S No	Medication	Timing				Instructions
		Morn	After	Even	Night	
1	T. Lisinopril 10mg 1st	✓	✓	✓	✓	
2	T. Amlodipine 10mg 1st	✓	✓	✓	✓	
3	T. Losartan 4mg 1st	✓	✓	✓	✓	
4	T. Nurofen Paracetamol 100	✓	✓	✓	✓	
5	T. Sertraline 100	✓	✓	✓	✓	
6	T. Shekal 50mg 1st	✓	✓	✓	✓	
7	Cap. Rabeprazole 100 1st	✓	✓	✓	✓	
8	Ly. Kenocel 4k 8k 1 time weekly					
9	Ly. Nurofen Paracetamol 100 1st once weekly					
10						

Diet _____

Next FU Date - 1st

Dr. Dinesh Dhanda
MBBS, MD, DM (Nephrology) Kidney Specialist
Clinical Nephrology Fellow, CANADA

Investigation Advised
• CBC
• KFT & electrolyte.