

GENERAL HOSPITAL FATEHABAD

No

Date 21/8/24.....

Name..... Jaswinder.....

S/o, D/o, W/o.....

Age/Sex..... 50/41M..... OPD/Indoor No. 24/96/13.....

Diagnosis..... Requesting Doctor.....

BIO-CHEMISTRY TESTS

Name of Tests	Results	Reference Values
Blood Sugar Fasting	mg/dl	(60-100mg/dl)
Blood Sugar PP	mg/dl	(100-140mg/dl)
Random Blood Sugar	<u>139.2</u> mg/dl	(upto 160 mg/dl)
Blood Urea	<u>129.6</u> mg/dl	(10-50mg/dl)
S.Creatinine	<u>7.4</u> mg/dl	(0.5-1.45mg/dl)
S.Uric Acid	mg/dl	(3-7mg/dl)
Total Bilirubin	<u>0.49</u> mg/dl	(0.2 - 1.0 mg/dl)
Direct Bilirubin	<u>0.13</u> mg/dl	(0.1 - 0.3 mg/dl)
SGOT	<u>21.4</u> U/L	(Upto 40 U/L)
SGPT	<u>24.9</u> U/L	(Upto 40 U/L)
S.Alkaline Phosphate	U/L	(39-117 U/L)
S.Proteins	g/dl	(6 - 8 g/dl)
S.Albumin	g/dl	3.5 -5.5 g/dl)
S. Globulin	g/dl	(2.5 - 3.5 g/dl)
A/G Ratio		(1-2)

RFT
LFT

M.D. (Biochemistry)
I/C Biochem. Lab.

T
G
Y
U

OV-WB-CD

Last Name:
Age:
Bed No.:

Sample ID: jaswinder
Patient ID:
Date of Analysis: 02-08-2024 08:45:59

	Result	Unit	Ref. Ranges
1 WBC	4.54	10 ³ /uL	4.00 - 10.00
2 Neu#	2.55	10 ³ /uL	2.00 - 7.00
3 Lym#	1.56	10 ³ /uL	0.80 - 4.00
4 Mon#	0.28	10 ³ /uL	0.12 - 1.20
5 Eos#	0.14	10 ³ /uL	0.02 - 0.50
6 Bas#	0.01	10 ³ /uL	0.00 - 0.10
7 Neu%	56.2	%	50.0 - 70.0
8 Lym%	34.3	%	20.0 - 40.0
9 Mon%	6.1	%	3.0 - 12.0
10 Eos%	3.1	%	0.5 - 5.0
11 Bas%	0.3	%	0.0 - 1.0
12 RBC	2.54	10 ⁶ /uL	3.50 - 5.50
13 HGB	7.7	g/dL	11.0 - 16.0
14 HCT	23.6	%	37.0 - 54.0
15 MCV	92.8	fL	80.0 - 100.0
16 MCH	30.5	pg	27.0 - 34.0
17 MCHC	32.8	g/dL	32.0 - 36.0
18 RDW-CV	13.1	%	11.0 - 16.0
19 RDW-SD	42.3	fL	35.0 - 56.0
20 PLT	61	10 ³ /uL	100 - 300
21 MPV	9.4	fL	6.5 - 12.0
22 PDW	16.4		15.0 - 17.0
23 PCT	0.057	%	0.108 - 0.282
24 P-LCC	14	10 ⁹ /L	30 - 90
25 P-LCR	22.3	%	11.0 - 45.0
26 NRBC#	0.000	10 ⁹ /L	0.000 - 9999.999
27 NRBC%	0.00	/100WBC	0.00 - 9999.99

WBC Message

RBC Message

Anemia

PLT Message

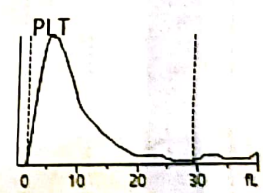
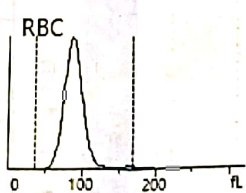
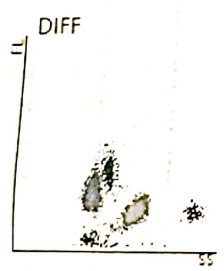

Delivered by:
Order Time:
Comments:

Operated by: admin
Draw Time:

Validated by:
Time of Printing: 02-08-2024 08:46:07

[The analysis results only answer to the corresponding sample]