

CIVIL HOSPITAL FATEHABAD

Hematology Report

ID No.: 000000006
 Rec No.:
 Test Time: 23-07-2024
 Name: 123
 Gender:
 Age:
 Dept.:
 Bed No.:
 Send by:
 Test by:
 Approved:

	Result	Unit	Range	Alarm
WBC	9.7	$10^3/uL$	5.0-12.0	
NBC	35.2	%	20.0-40.0	
LYM%	11.2	%	1.0-15.0	
MID%	53.6	%	50.0-70.0	
GRAN%	3.4	$10^3/uL$	0.6-4.1	
LYM#	1.1	$10^3/uL$	0.1-1.8	
MID#	5.2	$10^3/uL$	2.0-7.8	
GRAN#	2.30	$10^6/uL$	4.00-5.20	↓
RBC	6.2	g/dL	12.0-15.0	↓
HGB	17.1	%	35.0-49.0	↓
HCT	74.6	fL	80.0-99.0	↓
MCV	26.9	pg	26.0-32.0	
MCH	36.2	g/dL	32.0-36.0	↑
MCHC	51.3	fL	37.0-54.0	
RDW-SD	13.1	%	11.5-14.5	
RDW-CV	145	$10^3/uL$	100-300	
PLT	13.6	fL	7.4-10.4	↑
MPV	19.2	%	10.0-17.0	↑
PDW	0.19	%	0.10-0.28	
PCT	44.6	%	13.0-43.0	↑
P-LCR				

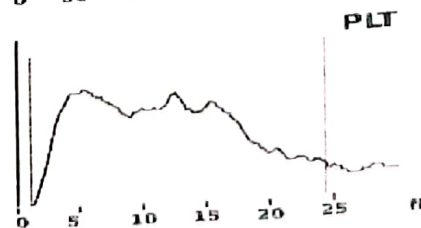
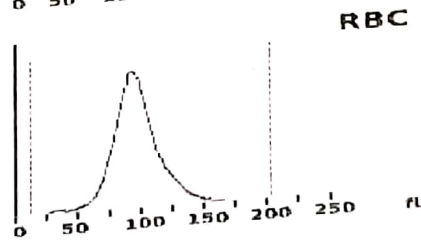
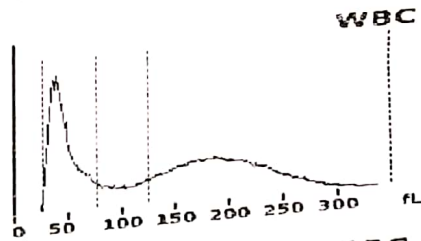

H DEPARTMENT, FATEHABAD

ARYANA Beneficiary Category

nths Cat 2 - 6 moths to 5 yrs. No.....
 to 18 yrs. Cat 4 - 18 yrs. to 40 yrs.
 yrs. to 60 yrs. Cat 6 - 60 yrs. or above Dare.....



O,D/c C134543 Serum

Kamal Singh

040190726619 23/07/2024 10:54

Age/Se

/Indoor No.....

Diagnosis.....Requesting Doctor.....

BIO-CHEMISTRY TESTS

Name of Tests	Result	Reference Values
Blood Sugar Fasting	mg/dl	(60-100mg/dl)
Blood Sugar PP	mg/dl	(100-140mg/dl)
Random Blood Sugar	mg/dl	(upto 160 mg/dl)
Blood Urea	131.2 mg/dl	(10-50mg/dl)
S. Creatinine	8.2 mg/dl	(0.5-1,45mg/dl)
S.Uric Acid	mg/dl	(3-7mg/dl)
Total Bilirubin	0.68 mg/dl	(02-1.0 mg/dl)
Direct Bilirubin	0.24 mg/dl	(0.1-0.3 mg/dl)
SGOT	41.2 U/L	(Upto 40 U/L)
SGPT	53.4 U/L	(Upto 40 U/L)
S. Alkaline Phosphate	U/L	(39-117 U/L)
S. Proteins	g/dl	(6-8 g/dl)
S. Albumin	g/dl	(3.5-5.5 g/dl)
S. Globulin	g/dl	(2.5-3.5 g/dli)
A/G Ratio		(1-2)

Handwritten signature/initials

I/C Biochem. Lab.

