

GENERAL HOSPITAL FATEHABAD

No

Date..1/8/24..

Name.....Krishen.....

S/o, D/o, W/o.....

Age/Sex.....49/M.....OPD/Indoor No.....312756.....

Diagnosis.....Requesting Doctor.....

BIO-CHEMISTRY TESTS

Name of Tests	Results	Reference Values
Blood Sugar Fasting	mg/dl	(60-100mg/dl)
Blood Sugar PP	mg/dl	(100-140mg/dl)
Random Blood Sugar	96.4 mg/dl	(upto 160 mg/dl)
Blood Urea	97.0 mg/dl	(10-50mg/dl)
S.Creatinine	7.8 mg/dl	(0.5-1.45mg/dl)
S.Uric Acid	mg/dl	(3-7mg/dl)
Total Bilirubin	0.41 mg/dl	(0.2 - 1.0 mg/dl)
Direct Bilirubin	6.18 mg/dl	(0.1 - 0.3 mg/dl)
SGOT	23.0 U/L	(Upto 40 U/L)
SGPT	19.0 U/L	(Upto 40 U/L)
S.Alkaline Phosphate	U/L	(39-117 U/L)
S.Proteins	g/dl	(6 - 8 g/dl)
S.Albumin	g/dl	3.5 -5.5 g/dl)
S. Globulin	g/dl	(2.5 - 3.5 g/dl)
A/G Ratio		(1-2)

RFT
LFT

M.D. (Biochemistry)

I/C Biochem. Lab.



Last Name:
Age:
Bed No.:

Sample ID: KRISHAN 312756
Patient ID:
Date of Analysis: 01-08-2024 09:32:25

OV-WB-CD

Abasis:

Para		Result	Unit	Ref. Ranges
1	WBC	12.96	10 ³ /uL	4.00 - 10.00
2	Neu#	9.70	10 ³ /uL	2.00 - 7.00
3	Lym#	1.69	10 ³ /uL	0.80 - 4.00
4	Mon#	1.42	10 ³ /uL	0.12 - 1.20
5	Eos#	0.11	10 ³ /uL	0.02 - 0.50
6	Bas#	0.04	10 ³ /uL	0.00 - 0.10
7	Neu%	74.8	%	50.0 - 70.0
8	Lym%	13.1	%	20.0 - 40.0
9	Mon%	10.9	%	3.0 - 12.0
10	Eos%	0.9	%	0.5 - 5.0
11	Bas%	0.3	%	0.0 - 1.0
12	RBC	2.89	10 ⁶ /uL	3.50 - 5.50
13	HGB	8.7	g/dL	11.0 - 16.0
14	HCT	27.2	%	37.0 - 54.0
15	MCV	94.2	fL	80.0 - 100.0
16	MCH	30.1	pg	27.0 - 34.0
17	MCHC	31.9	g/dL	32.0 - 36.0
18	RDW-CV	14.7	%	11.0 - 16.0
19	RDW-SD	48.6	fL	35.0 - 56.0
20	PLT	172	10 ³ /uL	100 - 300
21	MPV	13.4	fL	6.5 - 12.0
22	PDW	16.8	%	15.0 - 17.0
23	PCT	0.230	%	0.108 - 0.282
24	P-LCC	86	10 ⁹ /L	30 - 90
25	P-LCR	49.8	%	11.0 - 45.0
26	NRBC#	0.000	10 ⁹ /L	0.000 - 9999.999
27	NRBC%	0.00	/100WBC	0.00 - 9999.99

WBC Message

RBC Message

Anemia

PLT Message

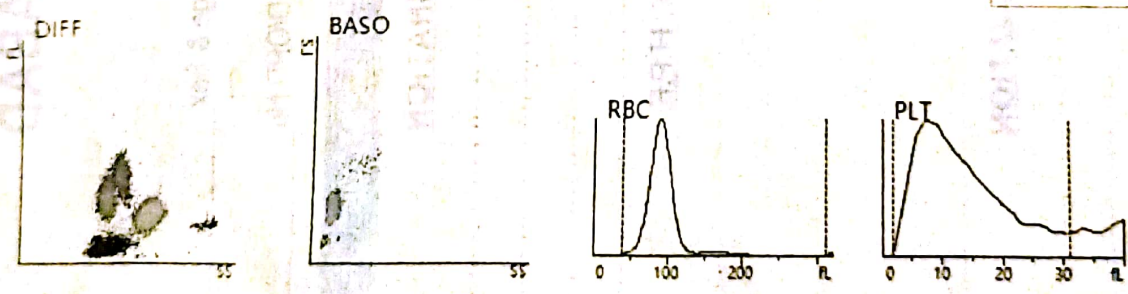

Delivered by:
Order Time:

Operated by: admin
Draw Time:

Validated by:
Time of Printing: 01-08-2024 09:32:36