



Ph. 01684-240500, 298150

# श्री जयराम नेत्र, दंत, प्रसूति एवं सामान्य हस्पताल



श्री जयराम नेत्र, दंत, प्रसूति एवं सामान्य हस्पताल

कैनाल रोड़, नरवाना (जीन्द)

संचालक :- श्री सिद्धि विनायक सेवा समिति (रजि.) नरवाना

श्री जयराम नेत्र, दंत, प्रसूति एवं सामान्य हस्पताल

CONSULTANT

Geeta Mor

(8)



MAKHAN SINGH

Patient Name MAKHAN SINGH

56 YEARS/MALE

Age/Sex

NRW

Address

7082672280

Mobile No.

UHID No. 72705

Reg. Date 23/06/2024

Vald Upto

OPD. Nephrologist

OPD Type

B.P. Temp. Spo<sub>2</sub> Weight Drug Allergy

विभाग :

वेस्टेड कुण्डू

MD (MEDICINE) Int Physician UMC

एच आर रोग विशेषज्ञ

विभाग :

सिपाळ कोर मल्होत्रा

Mumbai, MD- OBG (TAU) Int Gynaecologist

विशेषज्ञ

विभाग :

रोहित शर्मा

DNB (Ophthalmology) Hip Cornea, Phaco & Lasik

आंख काने मोतिले के विशेषज्ञ

विभाग :

र राणा

Trist

विभाग :

हितेशी कुण्डू

L & ORAL SURGEON OTOLOGIST

MDIMP Ship in ICOI, ISOI

विभाग :

योथैरपी विभाग :

निशांत

योथैरपी विशेषज्ञ

विभाग :

Dr Doctors

सुधीर मोर

MD (PGI ROHTAK) RADIOLOGY (GB PANT HOSPITAL, DELHI)

रोग विशेषज्ञ

विभाग :

गीता मोर

MD (PGI ROHTAK) RADIOLOGY (SMS MEDICAL COLL. JAIPUR)

रोग विशेषज्ञ

विभाग :

राव शरण सिंह

MD, D.Cos Hair Transplant Surgeon

एच सेक्स, गुप्तरोग विशेषज्ञ

विभाग :

आर्यन कक्कड़

MS-Ortho, FIA, FIASM, FIFA Replacement Surgeon

Ganga Ram, New Delhi रोग विशेषज्ञ

flu ERKO

BP- 130/80 mmHg

(on ATT-15/3/24)

KFS-124/5.3/56

CRP-21 mg/L

Rx - MHD 3/week x 3month

- 7. OMNACORTIL (5) OD

- 7. R-CIN (3w) OD

- 7. JNH/SOLONEX (3w) OD

~~- 7. ATT (5w) OD~~

- 7. L-CIN (5w) OD x2

- 7. BENADON (20) OD

- 7. MEGATHENZ (40) OD

- 7. PHOSCOF (8w) OD  
c meals

- 7. SHELLCAL (5w) OD

- 7. DYTOR (60) OD 8am  
7pm

- 7. AZEE (5w) OD x 3d

- 7. ZIN (4w) OD x 5d

- 7. ARKAMINE (0.1) OD

- 7. AMLD (10) OD

- 7. ALLEGRA 1/2 HS (12w)

- INT DAREEN 40mg SL weekly

- INT FERRINTEC 50mg/10ml N.S. monthly

Note: Free Sample Call

es Analyzer  
e Analyzer  
tt Analyzer  
C Analyzer  
icroscope

# LABORATORY

## CLINICAL LABORATORY REPORT KAITHAL

2	Sample Colle :	Out Side /Lab/ Time 08:55 AM
Mr Makhan Singh	Age :	Yrs / Male
Dr.	Date :	20.06.2024

### Examination of Blood

	Patient's Value	Normal Range
<b>KIDNEY FUNCTION TEST</b>		
Acid	5.67 mg/dl	2.5-6.5 mg/dl
Urea	124.0mg/dl	( 15-45.0mg/dl)
Creatinine	5.39mg/dl	(0.2-1.2mg/dl)
Albumin	6.02gm/dl	5.5-7.5gm./dl.
Bilirubin	3.21 mg/dl	1.5-5.0mg/dl

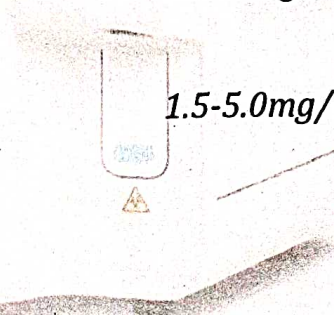
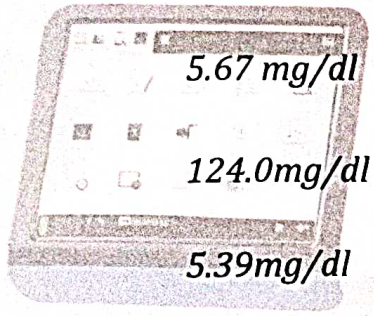

MEDICAL TECHNOLOGIST

discrepancy kindly pls contact lab for Rechecking\*\*

Lab. Tech. Laboratory Tests, definitive Diagnostic or therepeutic decision should not be based result of method

Medico Legal Purpose Can only very, due to many technical reasons, I case of doubt, repeat the before taking any therapeutic decision investigations must be used only as an adjunct to other diagnostic procedures & information

the Patient & the Doctor concerned  
ear Secretariate, Karnal Road, Kaithal -13602

not invalid for medico-legal purposes & Report Valid Same Day Same Sample  
M. 9991052600, 9896978138, 98128-979

Note: Free Sample Collection at home Facil

Analyzer  
Counter  
Analyzer  
Analyzer  
Analyzer  
Scope

# DELHI LABORATORY

EMERGENCY SERVICE

**Suresh Kumar**  
Senior Lab. Technician  
Ex. Modern Diagnostic Center  
Mob. 9991052600

## CLINICAL LABORATORY REPORT KAITHAL

Sample Colle :	Out Side /Lab/ Time 09:15 AM
Age :	Yrs / Male
Date :	20.06.2024

Mr Makhan Singh  
Dr.

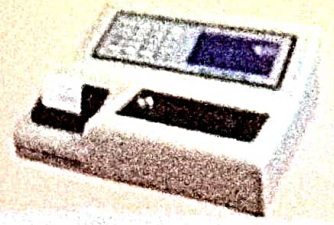

### Examination of Blood

Patient's Value

Normal Range

#### ELECTROLYTES ANALYZER REPORT

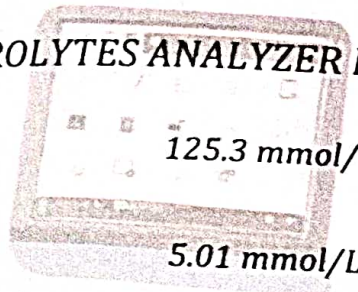

Na +	125.3 mmol/L	135-155 mmol/L
ium K +	5.01 mmol/L	3.5-5.5 mmol/L
ide	97.6 mmol/L	98-104.0mmol/L
ed calcium	1.10 mmol/L	1.15-1.30 mmol/L

Sample Result  
Id: 24062008330001  
Date: 20/06/24 08:55  
External Id: 0001  
Name: MAKHAN SINGH  
Sample type: Serum

Parameter	Result	Status
Na+	125.3 mmol/L	LOW
K+	5.01 mmol/L	OK
Cl-	97.6 mmol/L	OK
iCa++	1.10 mmol/L	LOW

Sample Result  
Id: 24062008330001  
Date: 20/06/24 08:55  
External Id: 0001  
Name: MAKHAN SINGH  
Sample type: Serum

Parameter	Result	Status
Na+	125.3 mmol/L	LOW
K+	5.01 mmol/L	OK
Cl-	97.6 mmol/L	OK
iCa++	1.10 mmol/L	LOW

Note :- Sample Brought Out Side

MEDICAL TECHNOLOGIST

discrepancy kindly pls contact lab for Rechecking\*\*

All Laboratory Tests,definitive Diagnostic or therepeutic decision should not be based

result or method

can vary due to many technical reasons,I case of doubt,repeat the before taking any therapeutic decision

of investigations must be used only as an adjunct to other diagnostic procedures & information

Valid for same day & Same Sample

Lab. Tech.



Urine Analyzer

Near Secretariate, Karnal Road, Kaithal -136027 Haryana

M: 9991052600, 9896978138, 98128-97928

Note: Free Sample Collection at home Facility also.

# Shree Computerised Laboratory

Shree Multispeciality Hospital & Heart Care Center

Near Chhotu Ram Chowk  
Jind Bye Pass, Kaithal-136027

**Dr. Pankaj Ravish**

MBBS, Dip Cardiology, FNIC

Pro.  
Jagbir Mostra  
Rahul DMLT  
M 8572813101  
Divyanshu DMLT

Patient's Name	Mr. Makhan	Age / Gender	56 /Male
Referred by Dr.	PANKAJ RAVISH	Lab No	18
Print Time	14-Jun-2024 06:15 PM	Date	14-Jun-2024

## COMPLETE BLOOD COUNT (CBC)

Test	Result	Ref. Range
WBC	18200	4000-11000 /uL
HGB	7.7	11-16 g/dL
RBC	2.69	3.5-5.5 10 <sup>6</sup> /uL
PLT	297000	150000-450000 /uL

### WBC INDICES

GRA%	69.4	40-70 %
LYM%	18.8	20-40 %
EOSINO%	7.08	3-15 %
MON%	4.72	Upto 10
GRA#	12700	2000-7000 /uL
LYM#	3400	800-4000 /uL
EOSINO#	1288.56	100-1500 /uL
MON#	859.04	Upto 10

### RBC INDICES

HCT	23.9	37-54 %
MCV	89.1	80-100 um <sup>3</sup>
MCH	28.6	27-34 picograms
MCHC	32.2	32-36 g/dL
RDW-CV	50.4	11-16 %
RDW-SD	18.8	35-56 um <sup>3</sup>

### PLATELET INDICES

PCT	0.16	0.108-0.282 %
MPV	5.6	6.5-12 um <sup>3</sup>
PDWSD	7.1	15-17
PLCC	15	30-90 10 <sup>9</sup> /L
PLCR	5.2	11-45 %

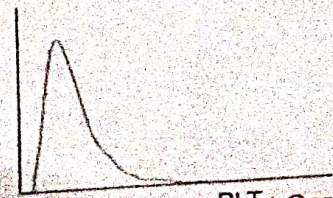
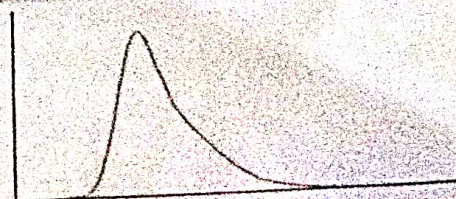
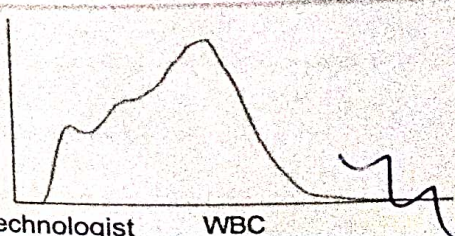

# DELHI LABORATORY

SERVICE

**Suresh Kumar**  
Senior Lab. Technician  
Ex. Modern Diagnostic Center  
Mob. 9991052600

## CLINICAL LABORATORY REPORT KATHAL

1 Mr. Makhan Singh Dr.	Sample Colle : Age : Date :	Out Side /Lab/ Time 08:45 AM Yrs /Male /Out Side 17.06.2024
------------------------------	-----------------------------------	---

### Examination of Blood

Patient's Value

Normal Range

#### LIVER FUNCTION TEST sysmex

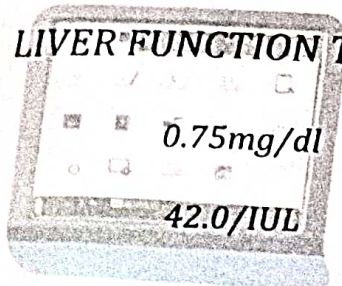

Bilirubin

0.75mg/dl

0.2-1.2mg./dl.

(ALT)

42.0/IUL

10-45/IUL

(AST)

36.0/IUL

10-40/IUL

Phosphatase

88.0/IUL

65-170/IUL

Serum Proteins

6.21gm/dl

5.5-7.5gm./dl.



Note :- Sample Brought Out Side

MEDICAL TECHNOLOGIST

any discrepancy kindly pls contact lab for **Rechecking\*\***  
In all Laboratory Tests, definitive Diagnostic or therapeutic decision should not be based  
on a single test result.

For Medical Legal Purpose an adjunct to other diagnostic procedures & information  
Report Valid for same day & Same Sample

Lab. Tech.



BIO Analyzer



Electrolytes Analyzer



Microscope



HbA1C Analyzer



PTI, APTT Analyzer



Urine Analyzer

Near Secretariate, Karnal Road, Kaithal -136027 Haryana

M: 9991052600, 9896978138, 98128-97928

Note: Free Sample Collection at home Facility also.