

GENERAL HOSPITAL FATEHABAD

No

Date 3/9/24

Name Mukhtiyar

S/o, D/o, W/o

Age/Sex OPD/Indoor No. 24/1107/

Diagnosis Requesting Doctor

BIO-CHEMISTRY TESTS

| Name of Tests | Results | Reference Values |
|----------------------|--------------------------|-------------------------|
| Blood Sugar Fasting | | mg/dl (60-100mg/dl) |
| Blood Sugar PP | | mg/dl (100-140mg/dl) |
| Random Blood Sugar | <u>140.6</u> | mg/dl (upto 160 mg/dl) |
| Blood Urea | <u>167.6</u> | mg/dl (10-50mg/dl) |
| S Creatinine | <u>9.20</u> | mg/dl (0.5-1.45mg/dl) |
| S.Uric Acid | | mg/dl (3-7mg/dl) |
| Total Bilirubin | <u>0.27</u> | mg/dl (0.2 - 1.0 mg/dl) |
| Direct Bilirubin | <u>0.27</u> | mg/dl (0.1 - 0.3 mg/dl) |
| SGOT | <u>52.3</u> | U/L (Upto 40 U/L) |
| SGPT | <u>89.4</u> | U/L (Upto 40 U/L) |
| S.Alkaline Phosphate | | U/L (39-117 U/L) |
| S.Proteins | | g/dl (6 - 8 g/dl) |
| S.Albumin | <u>12.9</u> <u>135.6</u> | g/dl 3.5 - 5.5 g/dl |
| S. Globulin | <u>KT</u> <u>4.03</u> | g/dl (2.5 - 3.5 g/dl) |
| AG Ratio | <u>0.9</u> <u>101.0</u> | normal/L (1-2) |

RFT
LFT
Electrolytes

M.D. (Biochemistry)
I/C Biochem. Lab.

ent:
 OV-WB-CD
 nosis:

Last Name:
 Age:
 Bed No.:

Sample ID: 11071
 Patient ID:
 Date of Analysis: 03-09-2024 09:40:47

| | | Result | Unit | Ref. Ranges |
|-----------|----|--------|---------------------|------------------|
| 1 WBC | | 8.19 | 10 ³ /uL | 4.00 - 10.00 |
| 2 Neu# | R | 6.29 | 10 ³ /uL | 2.00 - 7.00 |
| 3 Lym# | L | 0.70 | 10 ³ /uL | 0.80 - 4.00 |
| 4 Mon# | | 1.05 | 10 ³ /uL | 0.12 - 1.20 |
| 5 Eos# | R | 0.13 | 10 ³ /uL | 0.02 - 0.50 |
| 6 Bas# | Rh | 0.02 | 10 ³ /uL | 0.00 - 0.10 |
| 7 Neu% | L | 76.8 | % | 50.0 - 70.0 |
| 8 Lym% | Lh | 8.6 | % | 20.0 - 40.0 |
| 9 Mon% | R | 12.8 | % | 3.0 - 12.0 |
| 10 Eos% | R | 1.6 | % | 0.5 - 5.0 |
| 11 Bas% | R | 0.2 | % | 0.0 - 1.0 |
| 12 RBC | L | 2.21 | 10 ⁶ /uL | 3.50 - 5.50 |
| 13 HGB | L | 6.6 | g/dL | 11.0 - 16.0 |
| 14 HCT | L | 19.4 | % | 37.0 - 54.0 |
| 15 MCV | | 87.5 | fL | 80.0 - 100.0 |
| 16 MCH | | 29.9 | pg | 27.0 - 34.0 |
| 17 MCHC | | 34.1 | g/dL | 32.0 - 36.0 |
| 18 RDW-CV | | 13.4 | % | 11.0 - 16.0 |
| 19 RDW-SD | | 40.9 | fL | 35.0 - 56.0 |
| 20 PLT | L | 26 | 10 ³ /uL | 100 - 300 |
| 21 MPV | | 11.7 | fL | 6.5 - 12.0 |
| 22 PDW | h | 17.5 | % | 15.0 - 17.0 |
| 23 PCT | L | 0.030 | % | 0.108 - 0.282 |
| 24 P-LCC | L | 11 | 10 ⁹ /L | 30 - 90 |
| 25 P-LCR | | 41.0 | % | 11.0 - 45.0 |
| 26 NRBC# | R | 0.000 | 10 ⁹ /L | 0.000 - 9999.999 |
| 27 NRBC% | R | 0.00 | /100WBC | 0.00 - 9999.99 |

WBC Message
 Immature Gran?
 Lymphopenia

RBC Message
 Anemia

PLT Message
 Thrombopenia

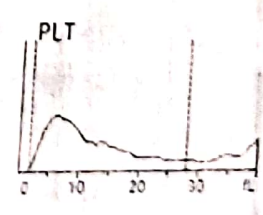
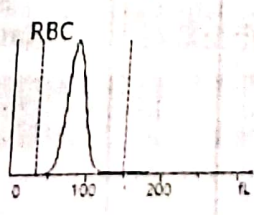
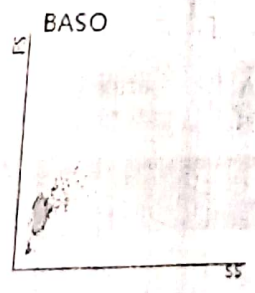
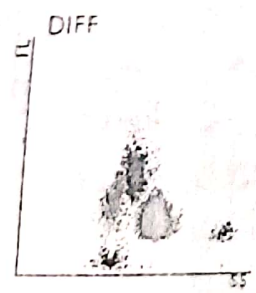

Delivered by:
 Time:
 ents

Operated by: admin
 Draw Time:

Validated by:
 Time of Printing: 03-09-2024 09:41:01