

**Dr. Sumeet Singh Dang**  
MBBS, MD Medicine  
DM Nephrology (CMC Vellore)  
Consultant Nephrologist & Transplant Physician  
PMC : 37861



**Dr. DANG'S KIDNEY CARE**  
#2 Hargobind Nagar  
Opp. Govt. Press, Sirhind Road, Patiala  
M: 99156-44663 (Only For Appointments)  
E-mail: dr\_sumeet2005@yahoo.

ਕਿਡਨੀ ਰੋਗਾਂ ਦੇ ਮਾਹਿਰ

33)

Name ... Nani Devi ..... 63/...f... Date ... 16/2/24

C140 G5A

PROX

+10 - 3/wcek

⊕  
CST At kidney loop

x 3 months

PRET 1K1G1A  
H6

Next Visit  
21/07/24

District Civil Hospital, Kaithal  
DCH Kaithal, Haryana - India  
Tel: 7854321



Patient Name : 040130455148  
Patient Name : Nankhi Devi  
Gender : 66 Years/Female  
Patient Category : BPL  
Consulting Doctor : Dr. Rajiv Mittal (General Medicine)

1

Bill No : BL/24/109269  
Bill Date : 08/07/2024 8.31 AM  
Visit Type : OP

Service Group	Description	Qty	Unit Price	Amount	Discounted Amount	Net Amount
Laboratory	Liver Function Test (LFT)	1	0.00	0.00	0.00	0.00
Laboratory	Renal Function Test (RFT)	1	0.00	0.00	0.00	0.00
Laboratory	Complete Blood Count (CBC)	1	0.00	0.00	0.00	0.00
Total			0.00	0.00	0.00	0.00

Amount in Words : Rs. Zero Only

Bill Date : 08/07/2024 8.31 AM  
Collected On :

Bill Created By: Ms. Manju Chaudhary  
Cash Collected By:

Bili - 0.52 mg/dl

OT - —

PT - 23 Thu

Urea - 112 mg/dl

Creat - 8.61 mg/dl

# Hematology Analysis Report

Name: AL-WB-CD  
 Patient ID: TU-2C002907  
 Date of Birth:

Last Name: **Kahidavi**  
 Age: **68**  
 Bed No.:

Sample ID: **8**  
 Patient ID:  
 Date of Analysis: **08/07/2024 09:04**  
 Ward:  
 Tube Pos.: **1-7**

Para.	Result	Unit	Ref. Ranges	Flag
WBC	6.89	10 <sup>3</sup> /uL	4.00 - 10.00	
Neu#	4.27	10 <sup>3</sup> /uL	2.00 - 7.00	
Lym#	1.72	10 <sup>3</sup> /uL	0.80 - 4.00	
Mon#	0.70	10 <sup>3</sup> /uL	0.12 - 1.20	
Eos#	0.17	10 <sup>3</sup> /uL	0.02 - 0.50	
Bas#	0.03	10 <sup>3</sup> /uL	0.00 - 0.10	
MG#	0.03	10 <sup>3</sup> /uL	0.00 - 999.99	
Neu%	61.8	%	50.0 - 70.0	
Lym%	25.0	%	20.0 - 40.0	
Mon%	10.2	%	3.0 - 12.0	
Eos%	2.5	%	0.5 - 5.0	
Bas%	0.5	%	0.0 - 1.0	
MG%	0.4	%	0.0 - 100.0	
RBC	3.90	10 <sup>6</sup> /uL	3.50 - 5.50	
HGB	11.7	g/dL	11.0 - 16.0	
HCT	37.5	%	37.0 - 54.0	
MCV	96.2	fL	80.0 - 100.0	
MCH	30.1	pg	27.0 - 34.0	
MCHC	31.3	g/dL	32.0 - 36.0	L
RDW-CV	13.8	%	11.0 - 16.0	
RDW-SD	50.2	fL	35.0 - 56.0	
PLT	138	10 <sup>3</sup> /uL	100 - 300	
PLT-I	138	10 <sup>9</sup> /L	100 - 300	
MPV	12.3	fL	6.5 - 12.0	
PDW	16.2	%	15.0 - 17.0	
PCT	0.170	%	0.108 - 0.282	
P-LCC	60	10 <sup>9</sup> /L	30 - 90	
P-LCR	43.2	%	11.0 - 45.0	
IRBC#	0.000	10 <sup>3</sup> /uL	0.000 - 9999.999	
IRBC%	0.00	/100WBC	0.00 - 9999.99	

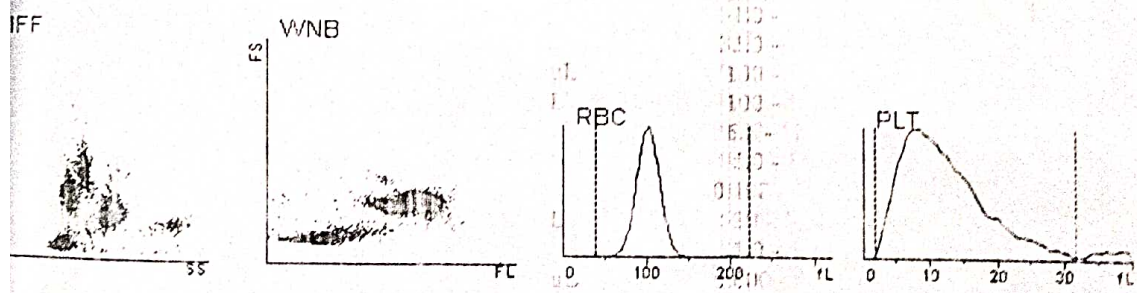

Operated by: User  
 Draw Time:

Validated by:  
 Time of Printing: 08/07/2024 09:04

Analysis results only [answer to the corresponding sample]