



R.K. CLINICAL LABORATORY

OPP. CIVIL HOSPITAL, LADWA-136 132 (KKR.)

FULLY AUTOMATED COMPUTERISED LAB

NAME :- Mr. VIPIN BANSAL

AGE&SEX / M

REF. BY :- SELF

DATE 04/08/2024

TEST ASKED :- K.F.T...

B.UREA

118 mgs%

Reference Range :
20- 40 mgs%

S.CREATININE

6.5 mgs%

Reference Range :
0.5-1.5 mgs%

S.URIC ACID

6.7 mgs%

Reference Range :
3-6.0 mgs%

S.CALCIUM

9.9 mgs%

Reference Range :
Adults : 9 - 11 mgs%

SODIUM

137.0 mmol/lit

Reference Range :
Adults : 135 - 155 mmol/lit

POTASSIUM

3.9 mmol/lit

Reference Range :
Adults : 3.5 - 5.5 mmol/lit





R.K. CLINICAL LABORATORY

OPP. CIVIL HOSPITAL, LADWA-136 132 (KKR.)

FULLY AUTOMATED COMPUTERISED LAB

ID: 1

Name: Mr. VIPIN BANSAL

Mode: WB - All

Time: 04-08-2024 10:41

Chart No.:

Bed No.:

Gender: Male Age:

Dept.:

Parameter		Result	Ref. Range
WBC	H	11.0 x 10 ⁹ /L	4.0 - 10.0
Lymph#		3.7 x 10 ⁹ /L	0.8 - 4.0
Mid#		1.0 x 10 ⁹ /L	0.1 - 1.2
Gran#		6.3 x 10 ⁹ /L	2.0 - 7.0
Lymph%		33.6 %	20.0 - 40.0
Mid%		8.8 %	3.0 - 14.0
Gran%		57.6 %	50.0 - 70.0
HGB	L	7.3 g/dL	12.0 - 15.0
RBC	L	2.91 x 10 ¹² /L	3.50 - 5.50
HCT	L	29.9 %	37.0 - 54.0
MCV	H	102.9 fL	80.0 - 100.0
MCH	L	25.0 pg	27.0 - 34.0
MCHC	L	24.4 g/dL	32.0 - 36.0
RDW-CV	H	16.6 %	11.0 - 16.0
RDW-SD	H	64.2 fL	35.0 - 56.0
PLT		234 x 10 ⁹ /L	150 - 450
MPV		10.5 fL	6.5 - 12.0
PDW		15.1 %	9.0 - 17.0
PCT		0.245 %	0.108 - 0.282

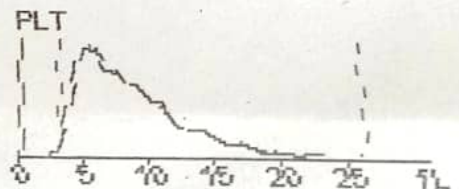
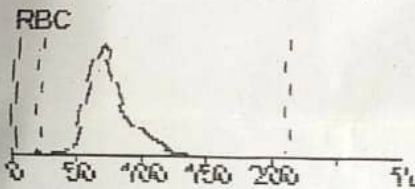
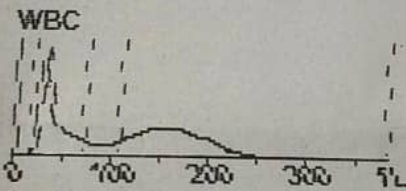

Sender:

Tester:

Checker:

HBsAG

NON-REACTIVE

Lab Incharge

NOT VALID FOR MEDICO-LEGAL PURPOSE

Mob. ☎: 94664-87519

