

नहर चिकित्सालय NEHRU HOSPITAL
 स्नातकोत्तर चिकित्सा शिक्षा एवम् अनुसंधान संस्थान, चण्डीगढ़
 POSTGRADUATE INSTITUTE OF MEDICAL EDUCATION AND RESEARCH
 CHANDIGARH

बाहरी रोगी कार्ड OUT PATIENT CARD

MR No. : 2023 0550 8067 Date: 29/01/2024
 Name : PARVEEN KAUR
 Age/Sex : 28 Y/F Category: General
 Address: NATHAI, Haranya, India.
 Department: Nephrology Referral (MS, MR, VK, RR, G)
 Room No. : 3054 Serial No. : 316
 Days: Mon, Wed, Fri

30-31
 ↓
 2025
 kindly register
 ↓
 omgpa

सामयिक निदान/तात्कालिक निदान
 PROVISIONAL DIAGNOSIS

तारीख व हस्ताक्षर DATE & INITIALS बतवाई गई जांचें व उपचार TREATMENT AND INVESTIGATIONS ORDERED

SUPPLY FOLLOWING DRUGS OR EQUIVALENT GENERIC DRUGS
 CKD5D on MHD (security initiated)
 2/wk No complications during HD
 (A) IJV TCC
 Dry wt. - 44 kg
 RRF - Good
 No Blood Transfusion
 D+ve
 Tx prospect - ?
 BD - ? CGN
 Doing fine
 Adv
 - Cont. MHD @ COC
 - Tx Counselling done
 - Inj. Tranexa 10,000 U s/c weekly
 - Tab. Amlong 10mg 1-x-x
 - Tab. Embeta XR 25mg x-x-1
 - Tab. Torsemid 20mg 1-x-x

जन्म तथा मृत्यु का पंजीकरण 21 दिन के अन्दर करवाना अनिवार्य है।
 पी.जी.आई में हुए जन्म तथा मृत्यु के प्रमाण पत्र सी.आर.डी. विभाग में उपलब्ध है।

तारीख व हस्ताक्षर
DATE & INITIALS

TREATMENT AND INVESTIGATION ORDERED

SUPPLY FOLLOWING DRUGS OR
EQUIVALENT GENERIC DRUGS

358

20 MAR 2024

BIP

K.B. Computer Stationery +91 99750 49975

DEPARTMENT

PSY

27 MAY 2024

DEPARTMENT

25/F

Cr Don (MHD)

21WK

Care for Transplant
Registration

Donor - mother

OT - OT

केवल जाँच के लिए / FOR INVESTIGATIONS ONLY

ऑनलाइन लैब रिपोर्ट वेबसाइट pgimer.edu.in/ors.gov.in पर उपलब्ध है।
Lab test reports are available on website pgimer.edu.in/ors.gov.in

Adv

3075

Kindly Register
for CDK7

Donor - mother

- Cab/serf/
- vitoliptin

3045

Dr Yogesh

- Check my PAN

- Sp grinchu fu
dy Cayh

TEST	RESULT	UNIT	NORMAL VALUES
Blood sugar (fasting)		Mg/dl	60-110 mg/dl
Blood Sugar (PP/R)		Mg/dl	110-140 mg/dl
RFT ✓			
Blood Urea	84	Mg/dl	15-45 mg/dl
Serum Creatinine	6.23	Mg/dl	0.5-1.5 mg/dl
Serum Uric Acid		Mg/dl	M-2-6 mg/dl F-2-8 mg/dl
LFT ✓			
serum bilirubin (total)	0.61	Mg/dl	0-1 mg/dl
serum bilirubin (direct)	1	Mg/dl	0-0.3 mg/dl
serum bilirubin (indirect)		Mg/dl	0-0.8 mg/dl
SGOT (ALT)	16	Iu/l	0-35 Iu/l
SGPT (AST)	20	Iu/l	0-40 Iu/l
serum alk phosphatase		Iu	20-80 Iu
serum protein		Gm/dl	5-8 gm/dl
serum albumin		g/dl	3.5-5.0 g/dl
serum globulin		g/dl	2.5-3.5 g/dl
LIPID PROFILE			
Total cholesterol		Mg/dl	150-200 mg/dl
Triglyceride		Mg/dl	Up to 170 mg/dl
HDL		Mg/dl	30-70 mg/dl
VLDL		Mg/dl	Up to 40 mg/dl
LDL		Mg/dl	Up to 160 mg/dl
ELECTROLYTES			
serum sodium (Na ⁺)		Meq/l	133-148 meq/l
serum potassium (K ⁺)		Meq/l	3.8-5.6 meq/l
serum calcium (Ca ²⁺)		Mg/dl	8-11 mg/dl
Pancreatic profile			
S.amylase			

STOOL EXAMINATION	PARASITES
CONSISTENCY	Ova
COLOUR	Cysts
CCULT BLOOD	Any Other
SEMEN EXAMINATION	microscopic
	Total count
MACROSCOPIC	Motility
VOLUME	Active
COLOUR/VISCOSITY	Sluggish
PH	Dead
	Abnormal shape
	Any other

Signature of LT

NOT VALID FOR

Hematology Analysis Report

Last Name:

Age:

Bed No.:

Date of Birth:

Sample ID:

Patient ID:

Date of Analysis: 28/06/2024 09:06

Ward:

Tube Pos.:

12

2-2

Parveen

28/12

AL-WB-CD
TU-2C002907

Para	Result	Unit	Ref. Ranges	Flag
NBC	7.63	10 ³ /uL	4.00 - 10.00	Anisocytosis
Neu#	5.18	10 ³ /uL	2.00 - 7.00	Anemia
Lym#	1.44	10 ³ /uL	0.80 - 4.00	
Mon#	0.67	10 ³ /uL	0.12 - 1.20	
Eos#	0.32	10 ³ /uL	0.02 - 0.50	
Bas#	0.02	10 ³ /uL	0.00 - 0.10	
IMG#	0.01	10 ³ /uL	0.00 - 999.99	
Neu%	68.0	%	50.0 - 70.0	
Lym%	18.8	%	20.0 - 40.0	
Mon%	8.7	%	3.0 - 12.0	
Eos%	4.2	%	0.5 - 5.0	
Bas%	0.3	%	0.0 - 1.0	
IMG%	0.1	%	0.0 - 100.0	
RBC	2.93	10 ⁶ /uL	3.50 - 5.50	
HGB	7.4	g/dL	11.0 - 16.0	
HCT	23.9	%	37.0 - 54.0	
M ^c CV	81.7	fL	80.0 - 100.0	
MCH	25.2	pg	27.0 - 34.0	
MCHC	30.9	g/dL	32.0 - 36.0	
RDW-CV	21.7	%	11.0 - 16.0	
RDW-SD	66.7	fL	35.0 - 56.0	
PLT	146	10 ³ /uL	100 - 300	
PLT-I	146	10 ⁹ /L	100 - 300	
MPV	10.1	fL	6.5 - 12.0	
PDW	16.2		15.0 - 17.0	
PCT	0.147	%	0.108 - 0.282	
P-LCC	43	10 ⁹ /L	30 - 90	
P-LCR	29.7	%	11.0 - 45.0	
NRBC#	0.000	10 ³ /uL	0.000 - 9999.999	
NRBC%	0.00	/100WBC	0.00 - 9999.99	

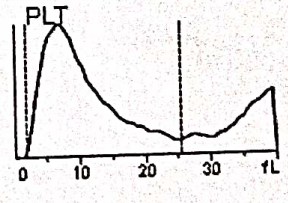
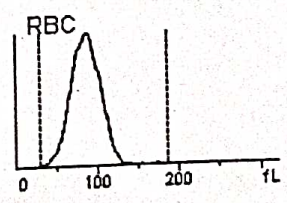
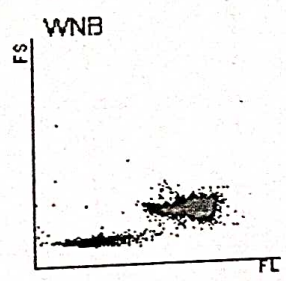
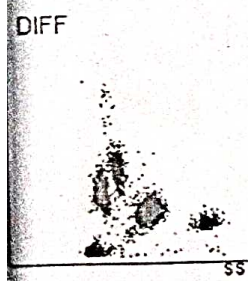

Operated by: User
Draw Time:

Validated by:
Time of Printing: 28/06/2024 09:06

analysis results only answer to the corresponding sample]



Postgraduate Institute of Medical Education & Research
Chandigarh

Department of Biochemistry

Laboratory : OPD Clinical Biochemistry Lab

Sample : Blood

CR No : 202305508067

Patient Name : Parveen Kaur

Age/Sex : 28 Yr/F

Dept-Unit : Nephrology-Nephrology Referral

Req. Date : 28/05/2024

Ward/OPD : OPD

Clinician :

Lab Sample No. : 17727

Diagnosis :

Investigation	Result	Unit	Standard Ranges
Sodium	133	mmol/L	135 - 145
Chloride	97	mmol/L	95 - 105
Potassium	5.61	mmol/L	3.5 - 5
Calcium	9.29	mg/dl	8.6 - 10.2
Phosphorus	6.56	mg/dL	2.7 - 4.5
Urea	102.2	mg/dL	10 - 50
Creatinine	8.66 Corr clini	mg/dL	0.5 - 1.2
Glucose Fasting	69.9	mg/dL	70 - 110
Glucose (PP)	127.4	mg/dL	80 - 140