

T-21

District Civil Hospital, Kaithal

DCH Kaithal, Haryana - India

Tel: 7654321

*[Handwritten signature]*



Patient ID : 040131381242  
Patient Name : Parveen  
Gender : 39 Years/Female  
Patient Category : General  
Room : 1

Bill No : BL/24/107469  
Bill Date : 04/07/2024 9.09 AM  
Visit Type : OP

Consulting Doctor : Dr. Payal Gupta (General Medicine)

| Service Group | Description                | Qty | Unit Price | Amount | Discounted Amount | Net Amount |
|---------------|----------------------------|-----|------------|--------|-------------------|------------|
| Laboratory    | Liver Function Test (LFT)  | 1   | 0.00       | 0.00   | 0.00              | 0.00       |
| Laboratory    | Renal Function Test (RFT)  | 1   | 0.00       | 0.00   | 0.00              | 0.00       |
| Laboratory    | Serum Electrolytes         | 1   | 0.00       | 0.00   | 0.00              | 0.00       |
| Laboratory    | Complete Blood Count (CBC) | 1   | 0.00       | 0.00   | 0.00              | 0.00       |
| Total         |                            |     | 0.00       | 0.00   | 0.00              | 0.00       |

Amount in Words : Rs. Zero Only

Bill Date : 04/07/2024 9.09 AM

Collected On :

Bill Created By: Ms. Manju Chaudhary  
Cash Collected By:

*Handwritten notes:*  
 Bili - 0.5 mg/dl  
 PT - 19 sec  
 OT - 17 sec  
 urea - 57 mg/dl  
 creat - 4.33 mg/dl

# Hematology Analysis Report

Patient ID: AL-WB-CD  
 Accession #: TU-2C002907

Last Name: Parveen  
 Age: 1242  
 Bed No.: 1242  
 Date of Birth:

Sample ID: 39  
 Patient ID:  
 Date of Analysis: 04/07/2024 10:16  
 Ward:  
 Tube Pos.: 3-8

| Parameter | Result | Unit                | Ref. Ranges      | Flag             |
|-----------|--------|---------------------|------------------|------------------|
| WBC       | 5.74   | 10 <sup>3</sup> /uL | 4.00 - 10.00     | Abn Lymph/blast? |
| Neu#      | 4.20   | 10 <sup>3</sup> /uL | 2.00 - 7.00      |                  |
| Lym#      | 0.87   | 10 <sup>3</sup> /uL | 0.80 - 4.00      |                  |
| Mon#      | 0.35   | 10 <sup>3</sup> /uL | 0.12 - 1.20      |                  |
| Eos#      | 0.29   | 10 <sup>3</sup> /uL | 0.02 - 0.50      |                  |
| Bas#      | 0.03   | 10 <sup>3</sup> /uL | 0.00 - 0.10      |                  |
| MG#       | 0.01   | 10 <sup>3</sup> /uL | 0.00 - 999.99    |                  |
| Leu%      | 73.3   | %                   | 50.0 - 70.0      |                  |
| Lym%      | 15.2   | %                   | 20.0 - 40.0      |                  |
| Mon%      | 6.0    | %                   | 3.0 - 12.0       |                  |
| Eos%      | 5.0    | %                   | 0.5 - 5.0        |                  |
| Bas%      | 0.5    | %                   | 0.0 - 1.0        |                  |
| MG%       | 0.2    | %                   | 0.0 - 100.0      |                  |
| PLT       | 143    | 10 <sup>6</sup> /uL | 3.50 - 5.50      |                  |
| HGB       | 9.6    | g/dL                | 11.0 - 16.0      |                  |
| HCT       | 31.4   | %                   | 37.0 - 54.0      |                  |
| MCV       | 89.0   | fL                  | 80.0 - 100.0     |                  |
| MCH       | 27.3   | pg                  | 27.0 - 34.0      |                  |
| MCHC      | 30.7   | g/dL                | 32.0 - 36.0      |                  |
| RDW-CV    | 16.6   | %                   | 11.0 - 16.0      |                  |
| RDW-SD    | 55.0   | fL                  | 35.0 - 56.0      |                  |
| PLT       | 143    | 10 <sup>3</sup> /uL | 100 - 300        |                  |
| PLT-I     | 143    | 10 <sup>9</sup> /L  | 100 - 300        |                  |
| MPV       | 9.5    | fL                  | 6.5 - 12.0       |                  |
| PDW       | 16.3   | %                   | 15.0 - 17.0      |                  |
| PCT       | 0.136  | %                   | 0.108 - 0.282    |                  |
| PLCC      | 34     | 10 <sup>9</sup> /L  | 30 - 90          |                  |
| PLCR      | 24.0   | %                   | 11.0 - 45.0      |                  |
| PRBC#     | 0.000  | 10 <sup>3</sup> /uL | 0.000 - 9999.999 |                  |
| PRBC%     | 0.00   | /100WBC             | 0.00 - 9999.99   |                  |

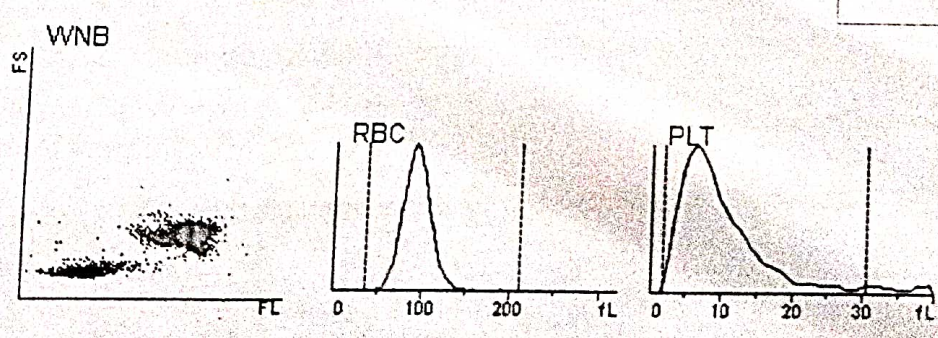

Dr. Deepak Jain  
Sr. Prof. & Unit Head  
Nephrology  
2023  
PGIMS Rohtak

NCN-1219

शराब, धूम्रपान, पान व तम्बाकू सेहत के लिए हानिकारक है।  
पंडित भगवत् दयाल शर्मा पी.जी.आई.एम.एस., रोहतक



Pt. B.D. SHARMA PGIMS, ROHTAK



INPATIENT / OUTPATIENT CARD

No. 1056634

N UHID : 130024621006  
06 Room: 139

27/12/23 09:00 AM

Fee: Rs.5.0

Nephrology

Parveen, 38 years, Female

Mob 8950312729

Panipat, Panipat, Haryana

PGIMS Rohtak

Not for MLC Purposes

OPD No. \_\_\_\_\_

Age & Sex \_\_\_\_\_

INCOME In Rs. P.M.

Date

Treatment

BP 148/100

kllo CKD-V | HTN

wt 53 KG

Referral

DLDC, Kairua  
for Hemodialysis

Rx: HND three weekly

Advs.

ELL- (AB)

Urea 4E

CBC

KFT

LFT

Lipid Profile

CR-PA

S. Iron Profile

2D EUG -

75

27/128

1 - T. Cilnidipine 20 mg OD/HS

2 - T. Amlodine 0.2 mg tds

3 - T. Amlod 150 mg OD

4 - T. Ca+Vit D3 1 tab tds

5 - T. Folic acid 40mg OD

6 - T. Dytac 40mg BD - 9 AM

4 PM

ADR Reporting Helpline (Toll Free) : 1800-180-3024

x 15 days

US4 - W/A

B/LKWS

CR and ESR

BHACE - ALG - (1)

(1)

5. vit D3 + PTH