

Padrauna: Gayatri Nagar, Kasya Road, Padrauna, Kushinagar
 Contact: +91 9336136757, +91 6306604636

Kasya: Naveen Krishi Mandi Asthal
 Contact: +91 993584697

NEW INDIA DIAGNOSTICS
 Name: PARAS
 Gender: Male
 Age: 45
 Sample ID: 41
 Patient ID:
 Dept:
 Tester: admin
 Deliverer:
 Validator:
 Test Time: 02/09/2024 09:
 Print Time: 02/09/2024 09:
 Remarks:

Patient's Name : MR. PARAS
 Age/Sex : 45YRS/MALE
 Referred By : DR. ISHTIYAK ANSARI
 Date : 2-Sep-24

COMPLETE BLOOD COUNT (CBC)

PARAMETERS	TEST RESULT	REF RANGE	UNIT
WBC	13.47	4.00-11.00	(10 ³ /uL)
Neutrophil	81.4	40-75%	%
Lymphocyte	12.5	20-50%	%
Monocyte	3.6	3.0-10%	%
Eosinophil	2.3	0.4-8%	%
Basophil	0.2	0.0-1%	%
RBC	2.58	3.50-5.50	(10 ⁶ /uL)
HGB	7.9	12.0-18.0	(g/dL)
MCV	85.5	80-100	(fL)
HCT	22.1	35-50	%
MCHC	35.8	32-36	(g/dL)
PLT	335	150-450	(10 ³ /uL)
MCH	30.6	27-34	Pg
RDW-CV	16.1	11.0-16.0	%
RDW-SD	52.3	35-56	fL
MPV	9.8	6.5-12.0	fL
PDW	15.6	9.0-17	fL
PCT	0.328	0.108-0.282	%
P-LCC	75	30-90	(10 ³ /uL)
P-LCR	22.2	11.0-45	%

Para	Result	Ref R
WBC	13.47	4.00-11.00
Neut	10.97	1.00-4
Lym	1.68	1.10-1
Mon	0.48	0.10-1
Eos	0.37	0.02-1
Bas	0.01	0.00-0
Neut%	81.4	40.0-7
Lym%	12.5	20.0-5
Mon%	3.6	3.0-10
Eos%	2.3	0.4-8.0
Bas%	0.2	0.0-1.0
Hb	7.9	3.50-5.5
HGB	7.9	12.0-18
HCT	22.1	35.0-50
MCV	85.5	80.0-10
MCH	30.6	27.0-34
MCHC	35.8	32.0-36
RDW-CV	16.1	11.5-16
RDW-SD	52.3	35.0-56
PLT	335	150-450
MPV	9.8	6.5-12.0
PDW	15.6	9.0-17.0
PCT	0.328	0.108-0.2
P-LCC	75	30-90
P-LCR	22.2	11.0-45.0

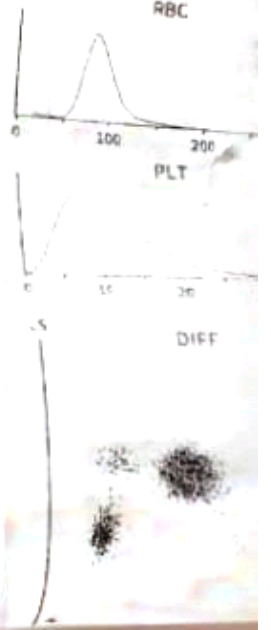

DR. PARUL SHOKEEN
 M.B.B.S., M.D. (Pathology)
 D.M.R.D., D.N.B. (Radiodiagnosis)
 Reg. No. -58429

Parul Shokeen Jaiswal
 M.D [Pathology]
 D.N.B [Radiodiagnosis]
 Senior Resident at:-
 DELHI
 AHADUR GOVT HOSPITAL NEW DELHI
 HOSPITAL NEW DELHI

Dr. Girjesh Kumar
 M.B.B.S., M.D. [Radiodiagnosis]
 Formerly Senior Resident
 GURJITG BAFADU
 HOSPITAL NEW

Dayatri Nagar, Kasya Road, Padrauna, Kushinagar
 Contact: +91 9336136757, +91 6306604636

Kasya: Naveen Krishi Mandi Asthal Padrauna Road Kasya
 Contact: +91 9935846979, +91 9935856979

Patient's Name : MR. PARAS
 Age/Sex : 45YRS/MALE
 Referred By : DR. ISHTIYAK ANSARI
 Date : 2-Sep-24

KFT (KIDNEY PANEL)

Test Name	Results	Units	Bio. Ref.
Creatinine	5.72	Mg/dl	0.55 - 1.4
GFR Estimated	11.7	ml/min/1.73m2	
GFR Category	G5 (Kidney failure in GFR)		
Urea	124.5	Mg/dl	13.00 - 43
Urea Nitrogen Blood	58.14	Mg/dl	6.00 - 20
Bun/Creatinine Ratio	10.09		
Uric Acid	7.41	Mg/dl	2.60 - 6
Total Protein	6.85	g/dl	5.70 - 8
Albumin (BCG)	3.47	g/dl	3.20 - 4
A:G Ratio	1.02		0.90 - 2
Globulin	3.38		
calcium, total	8.56	g/dl	
Phosphorus	3.83	Mg/dl	8.70 - 11
		Mg/dl	2.40 - 5

DR. PARUL SHOKEEN
 M.B.B.S., M.D. (Pathology)
 D.M.R.D., D.N.B. (Radiodiagnosis)
 Reg. No.-58429

Dr. Parul Shokeen Jaiswal

B.B.S., M.D [Pathology]
 M.R.D, D.N.B [Radiodiagnosis]
 Formerly Senior Resident at:-

(S) NEW DELHI
 GURUTEG BAHADUR GOVT HOSPITAL NEW DELHI
 KAPOOR HOSPITAL NEW DELHI
 EMPANCY DUE TO TECHNICAL

Dr. Girjesh

M.B.B.S., M.D. [Radio

Formerly Senior

GURUTEG BAH