

First Name: **Rukiya.**
 Last Name:
 Patient:
 Sample ID: 19
 Mode: WB
 Time of Analysis: 02/09/2024 13:31

Modules	Result	Unit
WBC	6.1	10 ⁹ /L
Lymph#	1.7	10 ⁹ /L
Mid#	0.6	10 ⁹ /L
Gran#	3.8	10 ⁹ /L
Lymph%	27.2	%
Mid%	9.2	%
Gran%	63.6	%
RBC	L 3.44	10 ¹² /L
HGB	11.2	g/dL
HCT	L 0.318	L/L
MCV	92.3	fL
MCH	32.5	pg
MCHC	35.2	g/dL
RDW-CV	13.4	%
RDW-SD	43.1	fL
PLT	L 88	10 ⁹ /L
MPV	9.9	fL
PDW	16.1	%
PCT	L 0.087	%
P-LCC	L 24	10 ⁹ /L
P-LCR	27.3	%

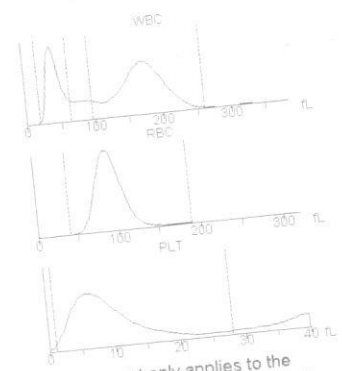

[This report only applies to the corresponding sample analyzed]

Date 02/09/24

Name: Rukiya Sex: F Age: 46y

S. No.	TEST NAMES	PT REPORTS	S. No.	TEST NAMES	PT REPORTS
1	CBC		15	MALARIA	
2	RBS			a) VIVAX	
3	FBS			b) FALCIPARUM	
4	PPBS		16	DENGUE	
5	ESR			a) NSI	
6	LIVER FUNCTION			b) IgG	
	a) TOTAL BILIRUBIN			c) IgM	
	b) DIRECT BILIRUBIN		17	C-REACTIVE PROTEIN	
	c) SGOT	22	18	RA FACTOR	
	d) SGPT	18	19	ASO	
	e) ALKALINE PHOSPHATASE		20	URINE ROUTINE	
	f) TOTAL PROTEIN			a) ALBUMIN	
	g) SERUM ALBUMIN	4.20		b) SUGAR	
7	RENUL FUNCTION TEST			c) PH	
	a) UREA	153		d) SPECIFIC GRAVITY	
	b) SERUM CREATININE	8.90		e) PUS CELLS	
	c) URIC ACID			f) EPITHELIAL CELLS	
8	LIPID PROFILE TEST			g) RBC	
	a) TOTAL CHOLESTROL			OTHERS	
	b) TRIGLYCERIDES		21	PT/INR	
	c) HDL CHOLESTROL			a) TEST	
	d) LDL CHOLESTROL			b) CONTROL	
	e) VLDL CHOLESTROL			c) RATIO	
	f) RATIO		22	WIDAL	
9	TROPONIN			a) "O"	
10	HCV	Negative		b) "H"	
11	ICTC	Negative		c) "AH"	
12	HBSAG	Negative		d) "BH"	
13	VDRL/SYPHILIS				
14	BLOOD GROUPING				

Lab Technician 

TALUKA HOSPITAL, BHATKAL

Diagnostic Center - Computerised Blood Testing

Name: Rakhsiya Age: 44 Sex: Female
 Ref by: Dr. Rakhsiya IP No: Dr. Rakhsiya Date: 21.9.24

BLOOD REPORT			URINE ANALYSIS	
Test	Normal Range	Report	Test	Report
Hemoglobin (Men 13-18, Women 11-15)			Reaction	
Total WBC count (5,000 - 11,000 cumm)			Sugar	
E. Sedimentation Rate (M : 0-5, W : 0-7)			Albumin	
Platelet count (1.5 - 3.5)			Microscopy	
Abs. Eosin count (50 - 450)				
Diff. Count				
Poly	(40-70) :			
Lympho	(20-40) :			
Eosin	(0-4) :			
Mono	(1-10) :		Pregnancy Test	
Blood For RA Factor				

Test	Values	Reference Unit	Normal Value
Blood Sugar - Fasting	:	mg/dl	70-110
- Random	:	mg/dl	70-120
- Post Prandial	:	mg/dl	Upto 140
Blood Urea	:	mg/dl	10-40
S. Creatinine	:	mg/dl	0.8-1.2
S. Uric acid	:	mg/dl	3.0-7.0
S. Triglycerides	:	mg/dl	<170
S. Cholesterol	:	mg/dl	<250
S. HDL Cholesterol	:	mg/dl	30-70
S. LDL Cholesterol	:	mg/dl	<130
VLDL Cholesterol	:	mg/dl	60 to 150
S. Chol/HDL RATIO	:	mg/dl	3 - 6 (I)
S. Calcium	:	mg/dl	8.5 - 10.5
S. Sodium (Na)	: 136.0	mEq/L	135-148
S. Potassium (K)	: 4.7	mEq/L	3.5-5.0
S. Chloride (Cl)	: 106.0	mEq/L	98-110
S. Bilirubin - Total	:	mg/dl	1.0
- Direct	:	mg/dl	<0.25
- Indirect	:	mg/dl	<0.75
S. Total proteins	:	g/dl	6.5-8.7
S. Albumin	:	g/dl	3.5-5.0
S. Globulin	:	g/dl	1.8-3.9
A/G ratio	:		>1
S. AST (GOT)	:	U/L	upto 40
S. ALT (GPT)	:	U/L	upto 40
S. Alkaline Phosphatase	:	U/L	45-145
S. CK - MB	:	U/L	(05-24)
S. CPK	:	U/L	(25-192)
S. Amylase	:	U/L	(<90)
T3	:	ng/dl	0.8 - 2.0
T4	:	ng/dl	57 - 150
TSH	:	MIU/L	0.3 - 5.6
Troponine I	:		
CRP	:	IU/ml	<0.6
RA Factor	:		<10
HbsAg	:		
VDRL	:		
HIV	:		

Signature