

Sumeet Singh Dang
MBBS, MD Medicine
DM Nephrology (CMC Vellore)
Consultant Nephrologist & Transplant Physician
PMC: 37861



DR DANG'S KIDNEY CARE
#2, Hargobind Nagar
Opp. Govt. Press, Sirhind Road, Patiala
M: 99156-44663 (Only For Appointment)
E-mail: dr_sumeet2005@yahoo.co

ਕਿਡਨੀ ਰੋਗਾਂ ਦੇ ਮਾਹਿਰ

32)

Name... ~~Sachina~~ Sachina 49/f

Date... 16/6

BP - 120/80
Pulse -

CrD 6.50

Hb 3.1 g/dl

(+)

CST on L side

+ 3 stones

Hb 11.1 / R 16.1 P

Next Visit
21/07/24

Hematology Analysis Report

First Name:
 Gender:
 Department:
 Mode: AL-WB-CD
 Serial No.: TU-2C002907
 Diagnosis:

Last Name:
 Age:
 Bed No.:
 Date of Birth:

Jalechane

Sample ID: 13
 Patient ID:
 Date of Analysis: 08/07/2024 09:06
 Ward:
 Tube Pos.: 2-2

R
 ag
 fic
 re
 co

Para	Result	Unit	Ref. Ranges	Flag
1 WBC	2.52	10 ³ /uL	4.00 - 10.00	
2 N.u#	1.39	10 ³ /uL	2.00 - 7.00	
3 Lym#	0.86	10 ³ /uL	0.80 - 4.00	
4 Mon#	0.12	10 ³ /uL	0.12 - 1.20	
5 Eos#	0.13	10 ³ /uL	0.02 - 0.50	
6 Bas#	0.02	10 ³ /uL	0.00 - 0.10	
7 IMG#	0.00	10 ³ /uL	0.00 - 999.99	
8 Neu%	55.1	%	50.0 - 70.0	
9 Lym%	34.5	%	20.0 - 40.0	
10 Mon%	4.6	%	3.0 - 12.0	
11 Eos%	5.0	%	0.5 - 5.0	
12 Bas%	0.8	%	0.0 - 1.0	
13 IMG%	0.1	%	0.0 - 100.0	
14 RBC	3.06	10 ⁶ /uL	3.50 - 5.50	
15 HGB	9.1	g/dL	11.0 - 16.0	
16 HCT	27.5	%	37.0 - 54.0	
17 MCV	89.8	fL	80.0 - 100.0	
18 MCH	29.6	pg	27.0 - 34.0	
19 MCHC	33.0	g/dL	32.0 - 36.0	
20 RDW-CV	14.1	%	11.0 - 16.0	
21 RDW-SD	47.6	fL	35.0 - 56.0	
22 PLT	255	10 ³ /uL	100 - 300	
23 PLT-I	255	10 ⁹ /L	100 - 300	
24 MPV	8.5	fL	6.5 - 12.0	
25 PDW	15.9	%	15.0 - 17.0	
26 PCT	0.216	%	0.108 - 0.282	
27 P-LCC	40	10 ⁹ /L	30 - 90	
28 P-LCR	15.7	%	11.0 - 45.0	
29 NRBC#	0.000	10 ³ /uL	0.000 - 9999.999	
30 NRBC%	0.00	/100WBC	0.00 - 9999.99	

Prod N/A Ret

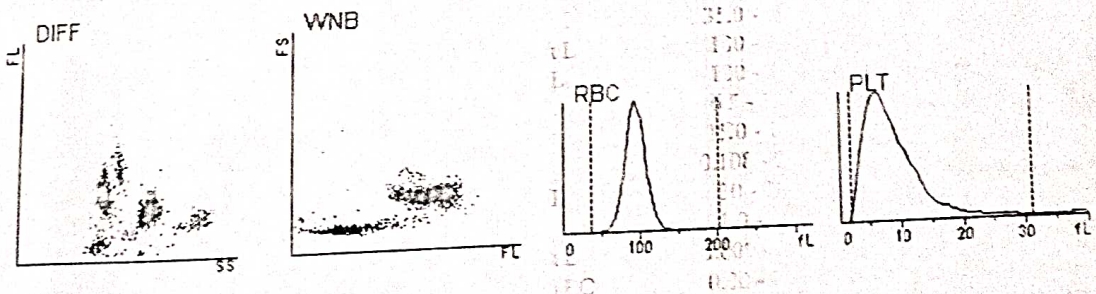

Delivered by:
 Order Time:
 Comments:
 [The analysis results only answer to the corresponding sample]

Operated by: User
 Draw Time:

Validated by:
 Time of Printing: 08/07/2024 09:06

8

District Civil Hospital, Kaithal
DCH Kaithal, Haryana - India
Tel: 7654321



UNID : 040131387245
Patient Name : Salochana
Age/Gender : 49 Years/Female
Patient Category : General
Address : sega
Consulting Doctor : Dr. Rajiv Mittal (General Medicine)

2

Bill No : BL/24/109266
Bill Date : 08/07/2024 8.30 AM
Visit Type : OP

Sl No	Service Group	Description	Qty	Unit Price	Amount	Discounted Amount	Net Amount
1	Laboratory	Liver Function Test (LFT)	1	0.00	0.00	0.00	0.00
2	Laboratory	Renal Function Test (RFT)	1	0.00	0.00	0.00	0.00
3	Laboratory	Complete Blood Count (CBC)	1	0.00	0.00	0.00	0.00
Total				0.00	0.00	0.00	0.00

Total Amount in Words : Rs. Zero Only

Printed on : 08/07/2024 8.30 AM
Cash Collected On :

Bill Created By: Ms. Manju Chaudhary
Cash Collected By:

Bili - 0.69 mg/dl
OT - - lull
PT - 25 lull
Urea - 196 mg/dl
Creat - 8.05 mg/dl