

GENERAL HOSPITAL FATEHABAD

No

Date... 07/08/2017

Name... Santeep

S/o, D/o, W/o.....

Age/Sex.....OPD/Indoor No.....

Diagnosis.....Requesting Doctor.....

BIO-CHEMISTRY TESTS

Name of Tests	Results	Reference Values
Blood Sugar Fasting		mg/dl (60-100mg/dl)
Blood Sugar PP		mg/dl (100-140mg/dl)
Random Blood Sugar		mg/dl (upto 160 mg/dl)
✓ Blood Urea	130.0	mg/dl (10-50mg/dl)
✓ S.Creatinine	7.41	mg/dl (0.5-1.45mg/dl)
S.Uric Acid		mg/dl (3-7mg/dl)
Total Bilirubin	0.41	mg/dl (0.2 - 1.0 mg/dl)
Direct Bilirubin	0.17	mg/dl (0.1 - 0.3 mg/dl)
SGOT	22.5	U/L (Upto 40 U/L)
SGPT	24.2	U/L (Upto 40 U/L)
S.Alkaline Phosphate		U/L (39-117 U/L)
S.Proteins		g/dl (6 - 8 g/dl)
S.Albumin ✓ Na+	126.2	g/dl 3.5 -5.5 g/dl
S. Globulin ✓ K+	5.13	g/dl (2.5 - 3.5 g/dl)
AVG Ratio ✓ Cl-	90.4	(1-2)

RFT
LFT

M.D. (Biochemistry)

I/C Biochem. Lab.



First Name:
 Gender:
 Department:
 Mode: OV-WB-CD
 Diagnosis:

Last Name:
 Age:
 Bed No.:

Sample ID: SANDEEP
 Patient ID:
 Date of Analysis: 07-08-2024 13:37:31

Para.	Result	Unit	Ref. Ranges
1 WBC	16.65	10 ³ /uL	4.00 - 10.00
2 Neu#	13.55	10 ³ /uL	2.00 - 7.00
3 Lym#	1.13	10 ³ /uL	0.80 - 4.00
4 Mon#	1.91	10 ³ /uL	0.12 - 1.20
5 Eos#	0.03	10 ³ /uL	0.02 - 0.50
6 Bas#	0.03	10 ³ /uL	0.00 - 0.10
7 Neu%	81.3	%	50.0 - 70.0
8 Lym%	6.8	%	20.0 - 40.0
9 Mon%	11.5	%	3.0 - 12.0
10 Eos%	0.2	%	0.5 - 5.0
11 Bas%	0.2	%	0.0 - 1.0
12 RBC	3.11	10 ⁶ /uL	3.50 - 5.50
13 HGB	7.7	g/dL	11.0 - 16.0
14 HCT	24.5	%	37.0 - 54.0
15 MCV	78.9	fL	80.0 - 100.0
16 MCH	24.9	pg	27.0 - 34.0
17 MCHC	31.6	g/dL	32.0 - 36.0
18 RDW-CV	14.8	%	11.0 - 16.0
19 RDW-SD	40.9	fL	35.0 - 56.0
20 PLT	287	10 ³ /uL	100 - 300
21 MPV	9.8	fL	6.5 - 12.0
22 PDW	16.5	%	15.0 - 17.0
23 PCT	0.280	%	0.108 - 0.282
24 P-LCC	78	10 ⁹ /L	30 - 90
25 P-LCR	27.2	%	11.0 - 45.0
26 NRBC#	0.000	10 ⁹ /L	0.000 - 9999.999
27 NRBC%	0.00	/100WBC	0.00 - 9999.99

WBC Message

Monocytosis
Neutrophilia

RBC Message

Anemia

PLT Message

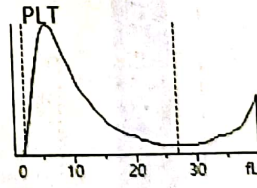
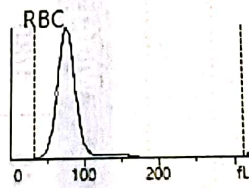
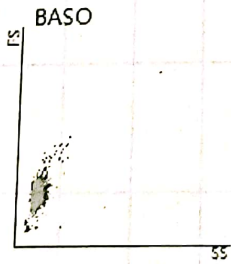
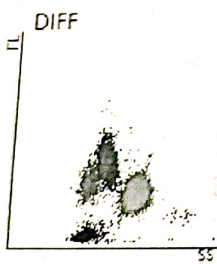

Delivered by:
 Order Time:
 Comments:

Operated by: admin
 Draw Time:

Validated by:
 Time of Printing: 07-08-2024 13:37:40