

Age:  
 Patient ID:  
 Bed No:

OV-WB CD

Last Name:  
 Age:  
 Bed No:

Sample ID: SATPAL  
 Patient ID:  
 Date of Analysis: 05-07-2024 11:13:06

	Result	Unit	Ref. Ranges
WBC	5.80	10 <sup>3</sup> /uL	4.00 - 10.00
Neut	3.93	10 <sup>3</sup> /uL	2.00 - 7.00
Lym#	1.30	10 <sup>3</sup> /uL	0.80 - 4.00
Mon#	0.38	10 <sup>3</sup> /uL	0.12 - 1.20
Eos#	0.18	10 <sup>3</sup> /uL	0.02 - 0.50
Bas#	0.01	10 <sup>3</sup> /uL	0.00 - 0.10
Neu%	67.7	%	50.0 - 70.0
Lym%	22.4	%	20.0 - 40.0
Mon%	6.6	%	3.0 - 12.0
Eos%	3.2	%	0.5 - 5.0
Bas%	0.1	%	0.0 - 1.0
RBC	L 2.88	10 <sup>6</sup> /uL	3.50 - 5.50
HGB	L 8.5	g/dL	11.0 - 16.0
HCT	L 26.9	%	37.0 - 54.0
MCV	93.6	fL	80.0 - 100.0
MCH	29.4	pg	27.0 - 34.0
MCHC	L 31.4	g/dL	32.0 - 36.0
RDW-CV	15.3	%	11.0 - 16.0
RDW-SD	49.9	fL	35.0 - 56.0
PLT	119	10 <sup>3</sup> /uL	100 - 300
MPV	11.5	fL	6.5 - 12.0
PDW	16.3	%	15.0 - 17.0
PCT	0.137	%	0.108 - 0.282
P-LCC	45	10 <sup>9</sup> /L	30 - 90
P-LCR	38.0	%	11.0 - 45.0
NRBC#	R 0.000	10 <sup>9</sup> /L	0.000 - 9999.999
NRBC%	R 0.00	/100WBC	0.00 - 9999.99

WBC Message

---

RBC Message

Anemia

---

PLT Message

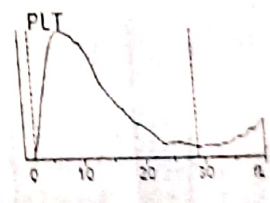
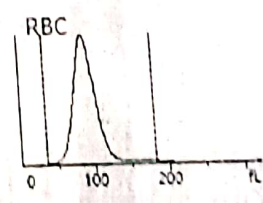
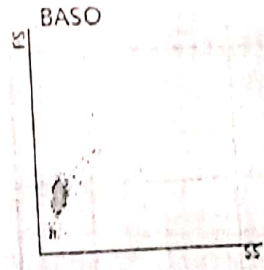
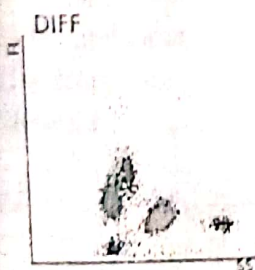

Delivered by:  
 Order Time:  
 Comments:

Operated by: admin  
 Draw Time:

Validated by:  
 Time of Printing: 05-07-2024 11:13:13

SIGNATURE OF DOCTOR

# GENERAL HOSPITAL FATEHABAD

No .....  
Date 05/02/24

Name Satpal

S/o, D/o, W/o .....

Age/Sex ..... OPD/Indoor No. 24/2282

Diagnosis ..... Requesting Doctor .....

## BIO-CHEMISTRY TESTS

Name of Tests	Results	Reference Values
Blood Sugar Fasting	mg/dl	(60-100mg/dl)
Blood Sugar PP	mg/dl	(100-140mg/dl)
Random Blood Sugar	<u>110.0</u> mg/dl	(upto 160 mg/dl)
Blood Urea	<u>126.0</u> mg/dl	(10-50mg/dl)
S.Creatinine	<u>9.50</u> mg/dl	(0.5-1.45mg/dl)
S.Uric Acid	mg/dl	(3-7mg/dl)
Total Bilirubin	<u>0.56</u> mg/dl	(0.2 - 1.0 mg/dl)
Direct Bilirubin	<u>0.12</u> mg/dl	(0.1 - 0.3 mg/dl)
SGOT	<u>48.4</u> U/L	(Upto 40 U/L)
SGPT	<u>55.9</u> U/L	(Upto 40 U/L)
S.Alkaline Phosphate	U/L	(39-117 U/L)
S.Proteins	g/dl	(6 - 8 g/dl)
S.Albumin	g/dl	3.5 -5.5 g/dl)
S. Globulin	g/dl	(2.5 - 3.5 g/dl)
A/G Ratio		(1-2)

RST  
LST

M.D. (Biochemistry)  
I/C Biochem. Lab.