

WELFARE HOSPITAL

my health... my hospital...



LAB REPORT

NAME : Mr. SUNIL T G
AGE/SEX : 30 Yrs / Male
REFERRED BY : Dr. SANTOSH
BILL NO : 100835

REG/LABNO. : 21120407 / 55171
DATE OF REPORT : 19-08-2024 at 10:55 AM
CENTER : WELFARE HOSPITAL

TEST PARAMETER	RESULT	REFERENCE RANGE
SERUM PHOSPHORUS	7.9 mg/dl	2.1 - 5.6 mg/dl

Dispatched by: YAMUNA

**** End of Report ****

Printed by: YAMUNA on 19-08-2024 at 10:55 AM

LAB TECHNICIAN

NAME: SUNIL DIAL
 ID:
 Sample Comment:

Ward: Adapter:

Pos.: 19/08/2024 09:44:09 WB
 Doctor:
 Birth: Sex:
 Nickname: XN-L

Positive Count

WBC	5.82	[10 ³ /uL]		
RBC	3.01	[10 ⁶ /uL]		
HGB	8.4	[g/dL]		
HCT	26.9	[%]		
MCV	89.4	[fL]		
MCH	27.9	[pg]		
MCHC	31.2	[g/dL]		
PLT	174	[10 ³ /uL]		
RDW-SD	44.2	[fL]		
RDW-CV	13.2	[%]		
PDW	8.3	[fL]		
MPV	8.6	[fL]		
P-LCR	13.7	[%]		
PCT	0.15	[%]		
NEUT	3.49	[10 ³ /uL]	60.0	[%]
LYMPH	1.50	[10 ³ /uL]	25.8	[%]
MONO	0.59	[10 ³ /uL]	10.1	[%]
EO	0.20	[10 ³ /uL]	3.4	[%]
BASO	0.04	[10 ³ /uL]	0.7	[%]
IG	0.01	[10 ³ /uL]	0.2	[%]

WDF

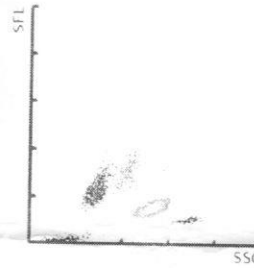

WDF-CBC

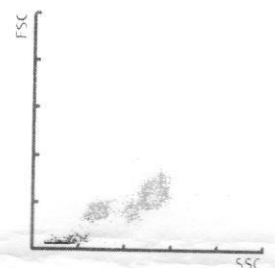

Neu - 134.0
 Hs - 0.4
 CL - 107.0

OR - 43.0 uL
 PT - 46.0 uL

S. creatinine - 11.0 mg/dl
 B. Urea - 310.0 mg/dl

RBC

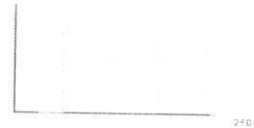

PLT

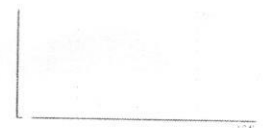

WBC IP Message

RBC IP Message
 Anemia

PLT IP Message