



DISTRICT CIVIL HOSPITAL, KAITHAL

ARD

Service Ur R UHID : 040130943638 21/06/24 08:19 AM .. C.R. No.
 Name..... 020 Room: 22 Fee: Rs.0.0 :..... Sex.....
 S/o, W/o.. Dr. Rajiv Mittal General Medicine
 Income.... Veer Kaur 67 years, Female
 Address... Husband Name: Baqqa Singh
 Mob :9050359144
 Sra Khera, Kaitnal, Haryana
 DCH Kalthal



Not for MLC Purpos

DA

OSIS

21/06/24

Plu case of CKD in MHD
from last 1 year

As per 2 weeks MHD
As per 1st Renomedan

Hematology Analysis Report

3

Name:
 Gender:
 Department:
 Code: AL-WB-CD
 Serial No.: TU-2C002907
 Diagnosis:

Last Name: **Veed Karu**
 Age:
 Bed No.:
 Date of Birth: **43638**

Sample ID:
 Patient ID:
 Date of Analysis: **18/06/2024 09:03**
 Ward:
 Tube Pos.: **1-3**

Para.	Result	Unit	Ref. Ranges	Flag
1 WBC	8.13	10 ³ /uL	4.00 - 10.00	Anemia
2 Neu#	6.44	10 ³ /uL	2.00 - 7.00	
3 Lym#	0.83	10 ³ /uL	0.80 - 4.00	
4 Mon#	0.55	10 ³ /uL	0.12 - 1.20	
5 Eos#	0.30	10 ³ /uL	0.02 - 0.50	
6 Bas#	0.01	10 ³ /uL	0.00 - 0.10	
7 IMG#	0.07	10 ³ /uL	0.00 - 999.99	
8 Neu%	79.1	%	50.0 - 70.0	
9 Lym%	10.2	%	20.0 - 40.0	
10 Mon%	6.8	%	3.0 - 12.0	
11 Eos%	3.7	%	0.5 - 5.0	
12 Bas%	0.2	%	0.0 - 1.0	
13 IMG%	0.8	%	0.0 - 100.0	
14 RBC	2.94	10 ⁶ /uL	3.50 - 5.50	
15 HGB	8.3	g/dL	11.0 - 16.0	
16 HCT	26.8	%	37.0 - 54.0	
17 MCV	91.3	fL	80.0 - 100.0	
18 MCH	28.1	pg	27.0 - 34.0	
19 MCHC	30.8	g/dL	32.0 - 36.0	
20 RDW-CV	15.2	%	11.0 - 16.0	
21 RDW-SD	52.1	fL	35.0 - 56.0	
22 PLT	223	10 ³ /uL	100 - 300	
23 PLT-I	223	10 ⁹ /L	100 - 300	
24 MPV	10.5	fL	6.5 - 12.0	
25 PDW	16.1		15.0 - 17.0	
26 PCT	0.235	%	0.108 - 0.282	
27 P-LCC	62	10 ⁹ /L	30 - 90	
28 P-LCR	28.0	%	11.0 - 45.0	
29 NRBC#	0.000	10 ³ /uL	0.000 - 9999.999	
30 NRBC%	0.00	/100WBC	0.00 - 9999.99	

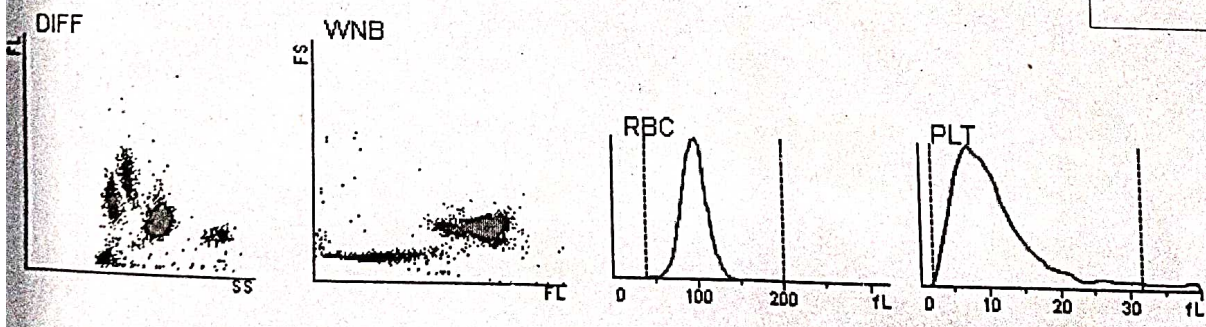

Delivered by:
 Order Time:
 Comments:
 Operated by: **User**
 Draw Time:
 Validated by:
 Time of Printing: **18/06/2024 09:03**

For analysis results only answer to the corresponding sample]

7-5

NO

District Civil Hospital, Kaithal
DCH Kaithal, Haryana - India
Tel: 7654321

9050 359 844



CH
Name
: 040130943638
Patient Name : Veer Kaur
Age/Gender : 67 Years/Female
Patient Category : General
Address :
Consulting Doctor : Dr. Payal Gupta (General Medicine)

Bill No : BL/24/97918
Bill Date : 18/06/2024 8.17 AM
Visit Type : OP

No	Service Group	Description	Qty	Unit Price	Amount	Discounted Amount	Net Amount
	Laboratory	Liver Function Test (LFT)	1	0.00	0.00	0.00	0.00
	Laboratory	Renal Function Test (RFT)	1	0.00	0.00	0.00	0.00
	Laboratory	Serum Electrolytes	1	0.00	0.00	0.00	0.00
	Laboratory	Complete Blood Count (CBC)	1	0.00	0.00	0.00	0.00
Total				0.00	0.00	0.00	0.00

Total Amount in Words : Rs. Zero Only

Generated on : 18/06/2024 8.17 AM
Cash Collected On :

Bill Created By: Ms. Manju Chaudhary
Cash Collected By:

S. bilirubin 0.56 mg
 SGPT 28 U/L
 Urea 178 mg
 Creatinine 9.85 mg

- ★ Hematology Analyzer
- ★ Cell Counter
- ★ Urine Analyzer
- ★ Time Analyzer
- ★ Appt Analyzer
- ★ APTC Analyzer
- ★ Microscope

DELHI LABORATORY

EMERGENCY SERVICE
Suresh Kumar
 Senior Lab. Technician
 Ex. Modern Diagnostic Center
 Mob. 9991052600

CLINICAL LABORATORY REPORT KAITHAL

Test ID: 5	Sample Colle: Out Side /Lab/ Time 10:25 AM
Name: Mrs. Veer Kaur	Age: Yrs /FeMale
By: Dr.	Date: 18.06.2024



BIO Analyzer



Urine Analyzer

Examination of Blood

Test	Patient's Value	Normal Range
ELECTROLYTES ANALYZER REPORT		
Sodium Na +	137.1 mmol/L	135-155 mmol/L
Potassium K +	5.15 mmol/L	3.5-5.5 mmol/L
Chloride	105.3 mmol/L	98-104.0 mmol/L
Ionized calcium	1.05 mmol/L	1.15-1.30 mmol/L

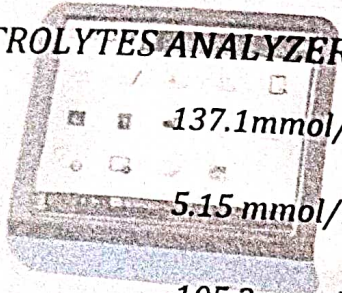

Sample Result
 Id: 24061806580001
 Date: 18/06/24 10:10
 External Id: 0001
 Name: VEER KAUR
 Sample Type: Serum

Parameter	Result	Status
Na+	137.1 mmol/L	OK
K+	5.15 mmol/L	HIGH
Cl-	105.3 mmol/L	OK
iCa++	1.05 mmol/L	LOW

MEDICAL TECHNOLOGIST

Any - discrepancy kindly pls contact lab for Rechecking**
 with all Laboratory Tests, definitive Diagnostic or therapeutic decision should not be based on any single result or method.
 This report can be very, due to many technical reasons, in case of doubt, repeat the before taking any therapeutic decision.
 Result of investigations must be used only as an adjunct to other diagnostic procedures & information available with the Patient & the Doctor concerned.

Sample Result
 Id: 24061806580001
 Date: 18/06/24 10:10
 External Id: 0001
 Name: VEER KAUR
 Sample Type: Serum

Parameter	Result	Status
Na+	137.1 mmol/L	OK
K+	5.15 mmol/L	HIGH
Cl-	105.3 mmol/L	OK
iCa++	1.05 mmol/L	LOW

This Report invalid for medico-legal purposes & Report Valid Same Day & same Sample

Path Labs
 Franchise Center
 Not for Medico Legal Purpose
 Report Valid for same day & Same Sample

Lab. Tech.

Near Secretariate, Karnal Road, Kaithal -136027 Haryana
M: 9991052600, 9896978138, 98128-97928
Note: Free Sample Collection at home Facility also.