

GENERAL HOSPITAL FATEHABAD

No

Date 7/8/24

Name Jay Mehan

S/o, D/o, W/o

Age/Sex 69/M OPD/Indoor No. 24/9820

Diagnosis Requesting Doctor

BIO-CHEMISTRY TESTS

Name of Tests	Results	mg/dl	Reference Values
Blood Sugar Fasting		mg/dl	(60-100mg/dl)
Blood Sugar PP		mg/dl	(100-140mg/dl)
✓ Random Blood Sugar	<u>125.0</u>	mg/dl	(upto 160 mg/dl)
✓ Blood Urea	<u>159.4</u>	mg/dl	(10-50mg/dl)
✓ S.Creatinine	<u>7.7</u>	mg/dl	(0.5-1.45mg/dl)
S.Uric Acid		mg/dl	(3-7mg/dl)
✓ Total Bilirubin	<u>0.64</u>	mg/dl	(0.2 - 1.0 mg/dl)
✓ Direct Bilirubin	<u>0.12</u>	mg/dl	(0.1 - 0.3 mg/dl)
✓ SGOT	<u>18.4</u>	U/L	(Upto 40 U/L)
✓ SGPT	<u>21.5</u>	U/L	(Upto 40 U/L)
S.Alkaline Phosphate		U/L	(39-117 U/L)
S.Proteins		g/dl	(6 - 8 g/dl)
S.Albumin		g/dl	3.5 -5.5 g/dl)
S. Globulin		g/dl	(2.5 - 3.5 g/dl)
A/G Ratio			(1-2)

RFT
LFT
Electrolytes.

M.D. (Biochemistry)
I/C Biochem. Lab.

First Name:
Gender:
Department:
Mode:
Diagnosis:

OV-WB-CD

Last Name:
Age:
Bed No.:

Sample ID: jagmohan
Patient ID:
Date of Analysis: 07-08-2024 09:35:48

Para	Result	Unit	Ref. Ranges
1 WBC	5.38	10 ³ /uL	4.00 - 10.00
2 Neu#	4.39	10 ³ /uL	2.00 - 7.00
3 Lym#	0.64	10 ³ /uL	0.80 - 4.00
4 Mon#	0.22	10 ³ /uL	0.12 - 1.20
5 Eos#	0.11	10 ³ /uL	0.02 - 0.50
6 Bas#	0.02	10 ³ /uL	0.00 - 0.10
7 Neu%	81.7	%	50.0 - 70.0
8 Lym%	11.8	%	20.0 - 40.0
9 Mon%	4.0	%	3.0 - 12.0
10 Eos%	2.1	%	0.5 - 5.0
11 Bas%	0.4	%	0.0 - 1.0
12 RBC	2.77	10 ⁶ /uL	3.50 - 5.50
13 HGB	7.9	g/dL	11.0 - 16.0
14 HCT	24.4	%	37.0 - 54.0
15 MCV	88.1	fL	80.0 - 100.0
16 MCH	28.4	pg	27.0 - 34.0
17 MCHC	32.2	g/dL	32.0 - 36.0
18 RDW-CV	14.3	%	11.0 - 16.0
19 RDW-SD	43.9	fL	35.0 - 56.0
20 PLT	203	10 ³ /uL	100 - 300
21 MPV	9.7	fL	6.5 - 12.0
22 PDW	16.6	%	15.0 - 17.0
23 PCT	0.196	%	0.108 - 0.282
24 P-LCC	53	10 ⁹ /L	30 - 90
25 P-LCR	25.9	%	11.0 - 45.0
26 NRBC#	0.000	10 ⁹ /L	0.000 - 9999.999
27 NRBC%	0.00	/100WBC	0.00 - 9999.99

WBC Message
Lymphopenia

RBC Message

Anemia

PLT Message

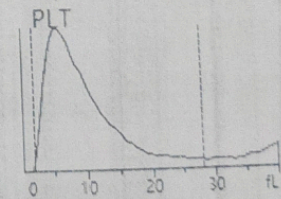
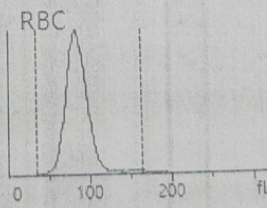
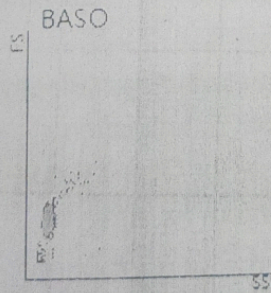

Delivered by:
Order Time:
Comments:

Operated by: admin
Draw Time:

Validated by:
Time of Printing:

07-08-2024 09:35:5

**CIVIL HOSPITAL
LAB REQUISITION FORM**

Name of Pt. Jagmohan Age & Sex 69y/m Date 7-8-21
 Time of Collection : _____ IPD/OPD No. 24/9820

Diagnosis: _____

HAEMATOLOGY

- Hb
- TLC
- DLC
- ABO & RH
- TPC
- Reticulocyte Count
- PBF
- BT
- CT
- AEC
- ESR
- P.T.
- APT

- CBC (By cell Counter)
- Malaria Parasite

CLINICAL LAB.

- Urine Albumin/Sugar
- Urine Complete
- Semen Analysis
- Pleural Fluid
- Ascitic Fluid
- C.S.F
- Urine Bile Salt
- Urine Bile Pigment
- Urine Ketone Bodies
- Urine Protein 24 Hours

SEROLOGY

- UPT
- WIDAL
- HIV
- HCV
- HBsAg

BIO-CHEMISTRY

- Blood Sugar (Fasting)
- Blood Sugar (R)
- Blood Sugar (PP)
- S. Uric Acid

R.E.T.

- Blood Urea
- S. Creatinine
- Total Protein
- S. Albumin
- S. Globulin
- Albumin : Globulin

L.E.T.

- S. Bilirubin (T)
- S. Bilirubin (D)
- S.G.O.T.
- S.G.P.T.
- Alkaline Phosphate
- CRP (C-Reactive Protein)

CYTOLOGY

- FNAC
- PAP Smear
- S.G.O.T.
- Asitic fluid for Malignant Cell
- Pleural fluid for Malignant Cell
- Semen Analysis

OTHER'S

- Histopathology (Biopsy)
- Stool Examination
- Stool for Occult Blood
- Sputum for AFB

Any Other.....

Electrolytes

Signature of Doc