

R-7

District Civil Hospital, Kaithal

DCH Kaithal, Haryana - India

Tel: 7654321

8529781407



UHID : 040131381706
Patient Name : Ishro
Age/Gender : 49 Years/Female
Patient Category : General
Address :
Consulting Doctor : Dr. Rajiv Mittal (General Medicine)

Bill No : BL/24/108623
Bill Date : 06/07/2024 8.37 AM
Visit Type : OP

| SI No | Service Group | Description | Qty | Unit Price | Amount | Discounted Amount | Net Amount |
|-------|---------------|----------------------------|-----|------------|--------|-------------------|------------|
| 1 | Laboratory | Liver Function Test (LFT) | 1 | 0.00 | 0.00 | 0.00 | 0.00 |
| 2 | Laboratory | Renal Function Test (RFT) | 1 | 0.00 | 0.00 | 0.00 | 0.00 |
| 3 | Laboratory | Complete Blood Count (CBC) | 1 | 0.00 | 0.00 | 0.00 | 0.00 |
| Total | | | | 0.00 | 0.00 | 0.00 | 0.00 |

12

Total Amount in Words : Rs. Zero Only

Printed on : 06/07/2024 8.37 AM
Cash Collected On :

Bill Created By: Ms. Manju Chaudhary
Cash Collected By:

Urea 88 mg/dl

creat 4.15 mg/dl

Bil(iCT) 0.52 mg/dl

OP 28 mg/dl

PT 31 l/dl

Hematology Analysis Report

9

First Name:
 Gender:
 Department:
 Mode: AL-WB-CD
 Serial No.: TU-2C002907
 Diagnosis:

Last Name:
 Age:
 Bed No.:
 Date of Birth:

92/200
 12/8/2006

Sample ID:
 Patient ID:
 Date of Analysis: 06/07/2024 09:12
 Ward:
 Tube Pos.: 1-7

| Para. | | Result | Unit | Ref. Ranges | Flag |
|-------|--------|--------|---------------------|------------------|-------------|
| 1 | WBC | 4.43 | 10 ³ /uL | 4.00 - 10.00 | Lymphopenia |
| 2 | Neu# | 3.49 | 10 ³ /uL | 2.00 - 7.00 | |
| 3 | Lym# | 0.70 | 10 ³ /uL | 0.80 - 4.00 | |
| 4 | Mon# | 0.06 | 10 ³ /uL | 0.12 - 1.20 | |
| 5 | Eos# | 0.16 | 10 ³ /uL | 0.02 - 0.50 | |
| 6 | Bas# | 0.02 | 10 ³ /uL | 0.00 - 0.10 | |
| 7 | IMG# | 0.01 | 10 ³ /uL | 0.00 - 999.99 | |
| 8 | Neu% | 79.0 | % | 50.0 - 70.0 | |
| 9 | Lym% | 15.7 | % | 20.0 - 40.0 | |
| 10 | Mon% | 1.3 | % | 3.0 - 12.0 | |
| 11 | Eos% | 3.5 | % | 0.5 - 5.0 | |
| 12 | Bas% | 0.5 | % | 0.0 - 1.0 | |
| 13 | IMG% | 0.1 | % | 0.0 - 100.0 | |
| 14 | RBC | 3.31 | 10 ⁶ /uL | 3.50 - 5.50 | |
| 15 | HGB | 10.0 | g/dL | 11.0 - 16.0 | |
| 16 | HCT | 31.2 | % | 37.0 - 54.0 | |
| 17 | MCV | 94.4 | fL | 80.0 - 100.0 | |
| 18 | MCH | 30.2 | pg | 27.0 - 34.0 | |
| 19 | MCHC | 32.0 | g/dL | 32.0 - 36.0 | |
| 20 | RDW-CV | 17.0 | % | 11.0 - 16.0 | |
| 21 | RDW-SD | 60.4 | fL | 35.0 - 56.0 | |
| 22 | PLT | 142 | 10 ³ /uL | 100 - 300 | |
| 23 | PLT-I | 142 | 10 ⁹ /L | 100 - 300 | |
| 24 | MPV | 10.9 | fL | 6.5 - 12.0 | |
| 25 | PDW | 16.2 | % | 15.0 - 17.0 | |
| 26 | PCT | 0.154 | % | 0.108 - 0.282 | |
| 27 | P-LCC | 42 | 10 ⁹ /L | 30 - 90 | |
| 28 | P-LCR | 29.5 | % | 11.0 - 45.0 | |
| 29 | NRBC# | 0.000 | 10 ³ /uL | 0.000 - 9999.999 | |
| 30 | NRBC% | 0.00 | /100WBC | 0.00 - 9999.99 | |

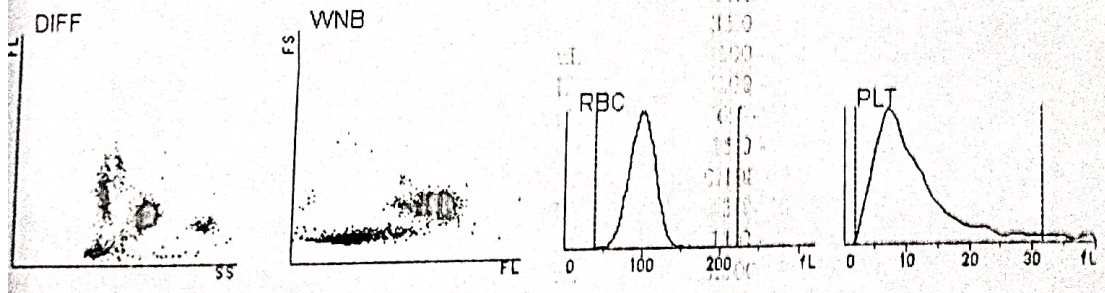

Operated by: User
 Draw Time:
 Validated by:
 Time of Printing: 06/07/2024 09:12
 [analysis results only answer to the corresponding sample]