

TAX INVOICE

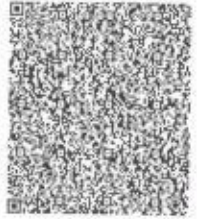

S.V.MEDICAL AND SURGICAL AGENCIES

D.NO:1-10-120, ROAD NO: 8F, DWARAKAPURAM, GST NO: 36ACJFS5903K1ZR
 DILSUKHNAGAR, HYDERABAD-500060. D.L.NO.20B: TG/25/02/2015-8616
 Phone: 040-24056788, 8332812972 D.L.NO.21B: TG/25/02/2015-8617
 Email: svmedicalandsurgical@gmail.com



IRN NO : 334bd4d80a10247cd18e158b0e7881e4c44fcc0abel96a3b670a7b0b35cf ACK NO:112318528306273 ACK DATE:15/12/2023

To,
 DCDC HEALTH SERVICES PRIVATE LIMITED
 First Floor
 C-185, Rewari Line Industrial
 Mayapuri, Phase -II
 New Delhi
 Delhi-110064
 Ph:,
 State Code: 07

TAX INVOICE NO : NQ-0468
 INVOICE DATE : 15/12/2023
 !No.Of.CASES : 42
 !P.O.No : 127-122023-24422
 !P.O.Date : 07/12/2023
 !Transport : SRMT TRANSPORT
 !DL No.1 :
 !DL No.2 :
 :GSTNo : 07AAFCD0204K1Z1

PRODUCT NAME	PACK	HSN.CODE	MFG	BATCH NO	EXPIRY	QTY	M.R.P	RATE	AMOUNT	GST%
AQUALIVE NS	500ML	30049099	ZEE LA (N)150		03/25	50	39.00	19.30	965.00	12.00
AQUALIVE NS	500ML	30049099	ZEE LA (N)149		03/25	950	39.00	19.30	18335.00	12.00
NS (IHL)	100ML	30049099	IHL LI 3C40151		10/26	200	22.00	9.50	1900.00	12.00

DC027671

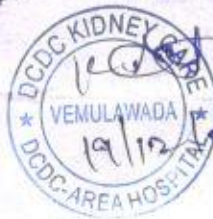

Received

Note: DELV: DCDC KIDNEY CARE - VEMULAWADA - 9676237955.

Our Banks: ICICI BANK, A/C NO:024305500298, DILSUKHNAGAR BRANCH, IFSC:ICIC0000243
 KOTAK MAHINDRA BANK, A/C.NO: 4911908332, DILSUKHNAGAR BRANCH, IFSC:KKBK0007472

GST%	TAXABLE	IGST TAX	SGST TAX	SubTotal:
0%	0.00			21200.00
5%	0.00	0.00	0.00	Less Disc: 0.00
12%	21200.00	2544.00	0.00	GST Amt: 2544.00
18%	0.00	0.00	0.00	TCS Amt: 0.00
28%	0.00	0.00	0.00	Freight Amt: 0.00
				Rounding: 0.00

Twenty Three Thousand Seven Hundred Forty Four Rupees Only

NET AMOUNT: 23744.00

- All Supplies will be against P.D Cheques, Interest @24% will be charged from 21st day of invoice.
- Taxes are applicable as inforce & Payment will not be accepted with out valid receipt.
- Goods supplied under this bill donot contravene Section 18 of the drugs act 1940
- Goods once sold will not be taken back.
- GST Tax to be paid by service recipient ie., Inward Supplier as per clause No-17 as inserted by Notification No 28/2019 Integrated Tax Rate and clause No -15 as Inserted by Notification No 29/2019 - Central Tax Rate dated 31-12-2019 and service is under reverse charge mechanism(RCM)
- All Disputes are subject to Ranga Reddy Jurisdiction Only.

E.&O.E.

For S.V.MEDICAL AND SURGICAL AGENCIES



AUTHORISED SIGNATORY

CHECKED BY :