

TAX INVOICE

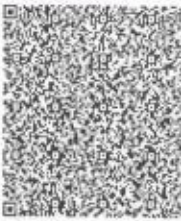

S.V.MEDICAL AND SURGICAL AGENCIES

D.NO:1-10-120, ROAD NO: 8F, DWARAKAPURAM, GST NO: 36ACJFS5903K1ZR  
 DILSUKHNAGAR, HYDERABAD-500060. D.L.NO.20B: TG/25/02/2015-8616  
 Phone: 040-24056788, 8332812972 D.L.NO.21B: TG/25/02/2015-8617  
 Email: svmedicalandsurgical@gmail.com



IRN NO : 2da4e6bd5c6da2a917c18666fd3d63bbbed56103500bb49238d7097ee893b ACK NO:112421970445925 ACK DATE:25/09/2024

To,  
 DCDC HEALTH SERVICES PRIVATE LIMITED  
 First Floor  
 C-185, Rewari Line Industrial  
 Mayapuri, Phase -II  
 New Delhi  
 Delhi-110064  
 Ph:,  
 State Code: 07

TAX INVOICE NO : SR-0242  
 INVOICE DATE : 25/09/2024  
 !No.Of.CASES : 40  
 !P.O.No : 135-092024-27402  
 !P.O.Date : 04/09/2024  
 !Transport : AP29TB9757  
 !DL No.1 :  
 !DL No.2 :  
 :GSTNo : 07AAFCD0204K1Z1

PRODUCT NAME	PACK	HSN.CODE	MFG	BATCH NO	EXPIRY	QTY	M.R.P	RATE	AMOUNT	GST%
AQUALIVE NS	500ML	30049099	ZEE LA	(N)24521	07/26	975	39.00	19.30	18817.50	12.00
AQUALIVE NS	500ML	30049099	ZEE LA	(N)24523	07/26	25	39.00	19.30	482.50	12.00

Stock/No. of Boxes Received 40  
 Subject to Physical Check  
 Name/Employee Code R. Lakshmi  
 Centre Name : Kothagudem  
 Date/Time 25/9/24  
 Signature [Signature] M. No. ....

Note: DELV: DCDC HEALTH SERVICES - KOTHAGUDEM - 8317544638.

Our Banks: ICICI BANK, A/C NO:024305500298, DILSUKHNAGAR BRANCH, IFSC:ICIC0000243  
 KOTAK MAHINDRA BANK, A/C.NO: 4911908332, DILSUKHNAGAR BRANCH, IFSC:KKBK0007472

GST%	TAXABLE	IGST TAX	SGST TAX	SubTotal:	19300.00
0%	0.00			Less Disc:	0.00
5%	0.00	0.00	0.00	GST Amt:	2316.00
12%	19300.00	2316.00	0.00	TCS Amt:	0.00
18%	0.00	0.00	0.00	Freight Amt:	0.00
28%	0.00	0.00	0.00	Rounding:	0.00

Twenty One Thousand Six Hundred Sixteen Rupees Only

NET AMOUNT: 21616.00

- All Supplies will be against P.D Cheques, Interest @24% will be charged from 21st day of invoice.
- Taxes are applicable as inforce & Payment will not be accepted with out valid receipt.
- Goods supplied under this bill donot contravene Section 18 of the drugs act 1940
- Goods once sold will not be taken back.
- GST Tax to be paid by service recipient ie., Inward Supplier as per clause No-17 as inserted by Notification No 26/2019 Integrated Tax Rate and clause No -15 as Inserted by Notification No 29/2019 - Central Tax Rate dated 31-12-2019 and service is under reverse charge mechanism(RCM).
- All Disputes are subject to Ranga Reddy Jurisdiction Only.

E.&O.E.

For S.V.MEDICAL AND SURGICAL AGENCIES



AUTHORISED SIGNATORY

CHECKED BY :